International Musician

OFFICIAL JOURNAL

American Federation of Musicians

VOL. XVI. SAINT LOUIS, MISSOURI, JANUARY, 1918. No. 7.

THE BOY THAT WAS.

When the hair about the temples starts to show signs of gray,
And a fellow realizes that he's wandering far away
From the pleasures of his boyhood and his youth,—and never more
Will know the joy of laughter as he did in days of yore,
Oh, it's then he starts to thinking of a stubby little lad,
With a face as brown as berries and a soul supremely glad.

When a gray-haired dreamer wanders down the lanes of memory,
And forgets the living present for the time of "used-to-be;"
He takes off his shoes and stockings, and he throws his coat away,
And he's free from all restrictions, save the rules of manly play.
He may be in tattered garments, but bare-headed in the sun
He forgets his proud successes and the riches he has won.

Oh, there's not a man that liveth but would give his all to be
The stubby little fellow that in dreamland he can see,
And the splendors that surround him and the joys about him spread
Only seem to rise to taunt him with the boyhood that has fled.
When the hair about his temples starts to show Time's silver stain,
Then the richest man that's living yearns to be a boy again.

HOUSTON "POST."

OFFICIAL BUSINESS COMPILED TO DATE.

LOCALS LAPSED.

119, Columbus, Kan.
191, Peterborough, Can.
276, De Soto, Mo.
290, Peekskill, N. Y.
322, Logansport, Ind.
332, Wallingford, Conn.
371, Clinton, Ill.
434, Corning, N. Y.
506, Red Lodge, Mont.
557, Freeland, Pa.
563, Ballston Spa., N. Y.
575, Fairbury, Neb.
576, Prince Rupert, B. C., Can.
584, Portage La Prairie, Man.
602, Kiefer, Okla.
632, Chardon, Ohio.
650, Lindsay, Ont., Can.
666, Emporia, Kan.
682, Hartford, Ark.
685, Robinson, Ill.

NEW LOCALS.

119, Quebec, P. O., Can.; Secretary, H. Anson Clapperton, 32 Lockwell av.

276, Sault Ste Marie, Ont., Can.; Secretary, Harry Hoodless, 645 Queen st.; in place of De Soto, Mo., lapsed.

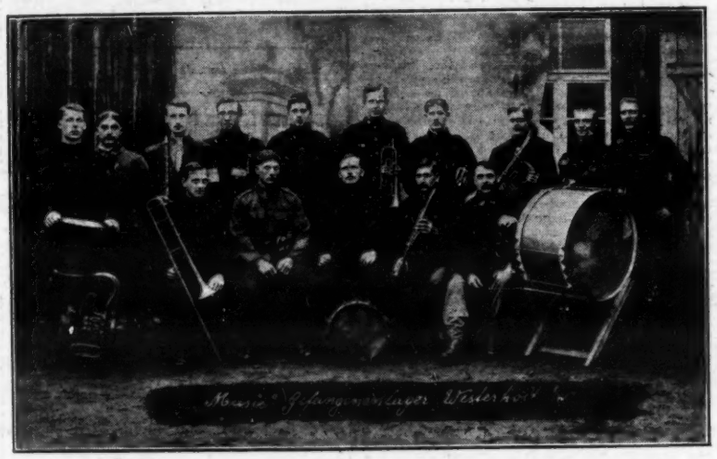

The above represents a Band of Canadian prisoners in Germany. The one with a star above him is Brother F. White, a member of Local No. 180, of Ottawa, Ont. This is the only one known at present. Perhaps the publishing of this picture may result in other identifications.

CONDITIONAL MEMBERSHIP CARDS ISSUED.

1638. Geo. Louis Coucelle.
1639. Fred Travers.
1640. Mrs. Louella Osborn.
1641. Daniel R. Stewart, Jr.
1642. Josef Wissow.
1643. Dehlia Bryant.
1644. Harry Rose (duplicate of card 1618).
1645. Angelo Mummolo (duplicate of card 1632).
1646. Ned Kelton.
1647. Gustav Klemm.
1648. Frank B. Howard.
1649. Mrs. Carmen; T. Hayden.

CONDITIONAL MEMBERSHIP CARDS LAPSED.

1543. Thomas W. Britton.
1544. Angelita Cummings.
1545. Maude Baker.
1546. Steven Carmine.
1547. W. J. Ehrhard.

DECISIONS OF THE EXECUTIVE BOARD.

Case No. 159. Appeal of W. De Bonis, Abraham Frankel, Ernesto Miliano, Paul C. Fidelman, and Harry Raderman, members of Local No. 310, of New York City, for reduction of the fines placed against them by Local No. 402, of Yonkers, N. Y., for failing to file transfer cards within two days. Fines of De Bonis, Miliano, Fidelman, and Raderman reduced to $10.00; Frankel's fine be reduced to $5.00.

Case No. 164. Reopening of Old Case No. 69, appeal of G. E. Rainey, member of Local No. 308, of Santa Barbara, Cal., from a decision of the local executive board reversing their decision in expelling one Campiglia from the Local and reinstating him without fine. Case withdrawn.

Case No. 190. Appeal of Chas. H. Dannacher, member of Local No. 11, of Louisville, Ky., from an action of the Local in refusing to allow him to accept a regular theater engagement after depositing his transfer. Appeal sustained.

Case No. 197. Charges preferred by Local No. 271, of Sistersville, W. Va., against the Salem Band, members of Local 580, of Clarksburg, W. Va., for violation of Section 1 and Section 9, of Article XII, By-Laws of the A. F. of M. Charges dismissed.

Case No. 224. Application of Pedro Caballaro and Raphael Regna, for membership in the A. F. of M., submitted by Local No. 23, of San Antonio, Tex. Application granted and A. F. of M. reinstatement fee fixed at $25.00.

Case No. 226. Appeal of Fred N. Joiner, member of Local No. 34, of Kansas City, Mo., from a decision of the local board of directors denying his claim amounting to $146.85 against A. L. Smallfield, leader, and W. J. Timmons, manager of the Empress Theater. Appeal dismissed.

Case No. 227. Application of Umberto Bucci, ex-member of Local No. 554, of Lexington, Ky., for reinstatement in the A. F. of M. Application granted provided Mr. Bucci pays a $25.00 reinstatement fee and complies with Section 2, of Article X, A. F. of M. By-Laws.

Case No. 228. Appeal of John C. Brubaker, member of Local No. 294, of Lancaster, Pa., from a decision of the local board of directors in fining him $10.00 for playing under price. Appeal dismissed.

Case No. 229. Claim of P. Krausse, member of Local No. 310, of New York City, against Jas. Magee, member of Local 665, of Mt. Vernon, N. Y., amounting to $15.00 for salary in lieu of notice. Claim allowed.

Case No. 230. Petition of Local No. 101, of Dayton, Ohio, that Case No. 39 (wherein the executive board of the Local appealed from an action of Local No. 301, reversing their decision in fining H. C. Becker, member of Local No. 101, $5.00 for violation of Section 2, and $50.00 for violation of Section 3, of Article XII, local by-laws, which appeal was sustained by the executive board of the A. F. of M.) be reopened. Petition granted.

Case No. 231. Request of Local No. 17, of Erie, Pa., for permission to accept Ceres Pauline Almhagen, a minor, as a member of the Local. Request granted.

Case No. 232. Petition of Local No. 402, of Yonkers, N. Y., that the members of Bennett's Orchestra, Castle Trio, Kia Ora Orchestra, and the Sherry Day, and Eggers' Orchestra be admitted to membership without payment of any A. F. of M. initiation fee. Petition granted.

Case No. 233. Request of Local No. 248, of Paterson, N. J., for permission to place the Grand Theater on the unfair list of the A. F. of M. Request granted.

Case No. 234. Appeal of Otto Finck, member of Local No. 174, of New Orleans, La., from a decision of the local board of directors allowing the claim of Jos. Beninetto against him for one week's salary. Appeal sustained.

Case No. 235. Appeal of Joe Facenda, member of Local No. 125, of Norfolk, Va., from a decision of the local board of directors that one Lofurno was entitled to his engagement. Appeal dismissed.

Case No. 237. Application of August Watzka, ex-member of Local No. 166, of Madison, Wis., for reinstatement in the A. F. of M. Application granted provided he pay a Federation fee of $25.00 and comply with Section 2, of Article X.

Case No. 238. Request of Local No. 230, of Mason City, Ia., for permission to accept R. Meredith Wilson, a minor, fifteen years of age, as a member of the Local. Request granted.

Case No. 239. Request of Local No. 485, of Grand Forks, N. D., for permission to place the Masonic and Shriner Lodges of that city on the unfair list of the A. F. of M. Request granted.

Case No. 241. Petition of Local No. 507, of Fairmont, W. Va., for extention of jurisdiction to include Morgantown, W. Va. Granted provisionally.

Case No. 242. Application of Wm. Ritchie, ex-member of Local No. 161, of Washington, D. C., for reinstatement in the A. F. of M. Application granted provided he pays a Federation reinstatement fee of $25.00 and complies with Section 2, of Article X, A. F. of M. By-Laws.

Case No. 243. Request of Local No. 10, of Chicago, Ill., to have the Green Mill Gardens of Chicago placed on the unfair list of the A. F. of M. Request granted.

Case No. 245. Application of Mrs. C. R. Larson, ex-member of Local No. 397, of Billings, Mont., for reinstatement in the A. F. of M. Application granted provided she pays a Federation reinstatement fee of $25.00 and complies with Section 2, of Art. X, A. F. of M. By-Laws.

Case No. 249. Appeal of Julius Blattner, member of Local No. 2, of St. Louis, Mo., from a decision of the local board of directors in fining him $25.00 for sending substitute on an engagement without the consent of the contractor. Fine reduced to $4.40, the price of the engagement.

Case No. 251. Petition of Local No. 314, of Elmira, N. Y., for permission to place the Elmira Band and the Grand Theater of that city on the unfair list of the A. F. of M. Petition granted.

Case No. 252. Charges preferred by F. Suger, member of Local No. 310, of New York City, for R. R. fare and four weeks' salary. Charges dismissed.

Case No. 253. Charges preferred by Pres. Weber against Edwin Bath, member of Local No. 1, of Cincinnati, O.; Fred Weaver, of Local 524, Chillicothe, O.; and Chas. Toops, of Local 103, Columbus, O., for violation of Paragraph D, of Section 6, Article X, of the By-Laws of the A. F. of M., in playing at the unfair Knights Templar Parade in Springfield, O. Charges sustained and Messrs. Bath, Weaver, and Toops fined $25.00 each.

Case No. 256. Application of ex-member Thos. Wildrick, of Local No. 13, of Troy, N. Y., for reinstatement in the A. F. of M. Application granted without Federation reinstatement fee.

Case No. 260. Charges preferred by Local No. 4, of Cleveland, O., against Robert Burd, member of Local 310, of New York City, for violation of Par. D, Section 6, of Article X, By-Laws of the A. F. of M. Charges sustained and a fine of $50.00 placed against Mr. Burd.

Detroit, Mich., Dec. 18, 1917.

Mr. Owen Miller, Secretary A. F. of M., 3535 Pine st., St. Louis, Mo.

Dear Sir and Brother:

For the information and guidance of members of the A. F. of M., would you please insert the following facts:

About two weeks ago Ned S. Brill, well-known band leader with many of the large minstrel shows and circus bands of the U. S. cashed a worthless check for $20.00 on the Detroit Musicins' Union, Local No. 5. The check was drawn on the People's Trust Co., of Binghamton, N. Y., was protested and returned with the statement, "no account." Brill also passed another worthless check drawn on the same bank for $60.00 on a member of this organization, who formerly trooped with him.

When last seen, Brill was in the company of one Edw. Hyde, violinst, and his present whereabouts is unknown.

Fraternally yours,
A. JACOBSON,
Sec. Local No. 5, A. F. of M.

Detroit, Mich., Dec. 18, 1917.

Mr. Owen Miller, Secretary A. F. of M., 3535 Pine st., St. Louis, Mo.

Dear Sir and Brother:

Edw. Hyde, a violin player in this Local on transfer from Local 156, of Geneva, N. Y., has left this jurisdiction owing the Local money, and also various members of the Local.

When he left he owed a board bill of $18.00.

While in this jurisdiction he was steadily engaged at a good salary with the exception of a week or two.

When last seen he was in the company of Ned S. Brill, whom he helped to cash a worthless check on this Local.

Fraternally yours,
A. JACOBSON,
Sec. Local No. 5, A. F. of M.

RED CROSS BENEFIT PERFORMANCE.

The Red Cross benefit performance given recently at the Hippodrome Theater was one of many given throughout the nation on that day by the theatrical profession. Several weeks ago the president of the American Federation of Musicians notified the various Locals throughout the United States in regard to the plans for these benefit performances, asking the Locals to have their members give their services free of charge on this occasion, and Local No. 189, of Stockton so instructed its members.

The benefit performance in Stockton was given at the Hippodrome Theater and the orchestra of ten pieces, under the directorship of Brother Thomas Boyd, rendered several special selections which were appreciated by the large audience. Especially inspiring was the rendering of the "Star Spangled Banner" at the opening of the performance, every member of the orchestra standing.

The letter of appreciation to the Musicians' Union from the Hippodrome Theater for the part the musicians took in the benefit performance was received too late to be read at the meeting of the Union and is printed below so all the members may have a chance to read it:

Stockton, Cal., Dec. 8, 1917.

M. M. P. U., No. 189, Stockton, Cal.

Gentlemen: I wish to express my deep appreciation for your co-operation and assistance in making the Red Cross Benefit at the Hippodrome on Friday evening, Dec. 7th, a grand success.

I assure you that your liberality of spirit on this worthy occasion will never be forgotten by me.

Again thanking you, I remain,
Yours very truly,
MARY M. LEICHTER.

DR. MUCK REVIEWED.

Denver, Colo., Dec. 4, 1917.

Mr. Owen Miller, Editor the International Musician.

Dear Sir and Brother:

I note in the last issue of the International Musician the letter from President Weber, of the A. F. of M., to Mayor Curley, of Boston, relating to Dr. Muck, conductor of the Boston Symphony Orchestra, refusing to play the Star Spangled Banner. In my judgment the action of Mayor Curley in the matter deserves the approbation and applause of every loyal American; and the action of President Weber in concurring in the stand taken by Boston's Mayor was eminently the proper thing. Brother Weber, in his position, knowing that any action of the Boston Symphony Orchestra (which is non-union) in no sense represented the sentiment of the union musicians of the country, was in the proper position to set the public right in the matter mentioned.

While it is true the membership of the American Federation of Musicians contains a large percentage of foreign-born citizens the fact that it will not admit to membership anyone not a citizen of the United States, in itself, is a guarantee that the organization is not unmindful of the respect and duties it owes our country.

Regarding Dr. Muck, the pretext he made use of for refusing to play our national anthem—that it was not suited for recital, and he might as well have refused to play in a hall where our national flag was in evidence, under the same pretext—that is childish indeed, but it was the only one he could grasp. It is not Dr. Muck the musical conductor we have in mind just now, but Mr. Muck, the pan-Germanist.

As I understand, it was not asked that the American National Anthem be played as a token of Mr. Muck's love of America, nor was it asked it should be played on account of its merits as a musical composition; but that it be played out of respect for the nation of whose hospitality he was the recipient. In great national crisis the people want to hear their national anthem as they want to see the flag which is the emblem of their national existence, and any attempt at denial of this is an offense against their national feelings, which they properly will resent.

If Mr. Muck is too much of a pan-Germanist to be civil to American people while enjoying their hospitality (even during war), it were better he had not crossed the water at all rather than come to our midst as an exponent of a peaceful art while in his heart entertaining a feeling of belligerency.

But we hear since that Mr. Muck has relented, and is now willing to play the Star Spangled Banner, and has agreed to do so. It is not to be supposed, however, that a change of heart has taken place, but rather, it is no doubt the thought of the loss of a season's engagement—with the emoluments thereof—which has been the convincing argument in changing his mind, not his heart. So, from now on, for the rest of the season, when the Boston Symphony Orchestra shall play the Star Spangled Banner it can not be considered a mark of respect from its conductor to its audience—as would have been the case had Mr. Muck complied gracefully from the start—but as a sign that a haughty, uncivil man has been subdued.

And very likely, he will not be the last of his kind who is to be made to bow to the Star Spangled Banner. Wait a bit!

P. J. DEVAULT,
of Local No. 20, Denver, Colo.

DEFAULTERS.

Local No. 9, of Boston, Mass., reports James Aicardi a defaulter in the sum of $9.25 due a member for services rendered.

Local No. 103, of Columbus, Ohio, reports Indianola Park, Chas. E. Miles, manager, a defaulter to members of Local No. 103 in the sum of $132.44.

Local No. 309, of Fond du Lac, Wis., reports Eleanor Bradbury, a defaulter in the sum of $17.00, due Ib's Concert Orchestra for services rendered.

REMICK PUBLICATIONS MAY BE PLAYED WITHOUT LICENSE FEE BEING PAID BY EITHER MUSICIANS OR THEIR EMPLOYERS.

A Waltz of surpassing beauty. The big New York hit.

IN THE SPOTLIGHT

The most beautiful Waltz published. One you should have in your repertoire.
11 and Piano, 25c. Full and Piano, 40c.

Our terrific big song success. A real winner.
SWEET LITTLE BUTTERCUP—One Step
This will be our song hit for 1918. Be sure to include it in your order.
11 & Pa. 25c Full & Pa. 40c

Our popular song arranged for dance. Has a dandy swing.
WAY DOWN THERE--Fox Trot
11 & Pa. 25c Full & Pa. 40c

Van and Schenck's terrific big sensation.
DON'T TRY TO STEAL THE SWEETHEART OF A SOLDIER
11 & Pa. 25c Full & Pa. 40c

This is the BEST and most CHARACTERISTIC Fox Trot published.
CUTE AND PRETTY--Fox Trot
A typical jazz number. One which you will play frequently.
11 & Pa. 25c Full & Pa. 40c

The big song hit in "The Passing Show of 1917"
MY YOKOHAMA GIRL--Fox Trot
11 & Pa. 25c Full & Pa. 40c

The song that Uncle Sam's boys are singing at all the Camps.
SO LONG MOTHER--One Step
11 & Pa. 25c Full & Pa. 40c

ADDITIONAL POPULAR HITS

11 and Piano, 25c each. Full and Piano, 40c each.
Those marked with a (*) also published for Full Band, price 25c each.

Harmony Blues—Fox Trot.
Smiling Sammy—Fox Trot.
Peacock Strut—Fox Trot.
*Some Sunday Morning—Fox Trot.
*Along the Way to Waikiki—Fox Trot.
*Sailing Away on the Henry Clay—One-Step.
*Columbia—Military March.
*Southern Gals—Fox Trot.
*In the Harbor of Love With You—Waltz.
Who's Who—One-Step.
*For You a Rose—Fox Trot.
*Somewhere on Broadway—Fox Trot.
*There's Egypt In Your Dreamy Eyes—Fox Trot.
The Blue Bird—Waltz.
A Wonderful Thing—Waltz.
*Whispering Hearts—Waltz.
*Pozzo—Fox Trot.
*Pretty Baby—Fox Trot.
*National Defense—March, Two-Step.

JEROME H. REMICK & CO., 229 W. 46th St., NEW YORK, N. Y. 143 W. Fort St., DETROIT, MICH.
THE HOUSE THAT MADE INSTRUMENTAL MUSIC FAMOUS IN AMERICA

Local No. 192, of Elkhart, Ind., reports the Central Labor Union, of South Bend, Ind., a defaulter in the sum of a balance due of $12.50 for services rendered.

Local No. 215, of Kingston, N. Y., reports the Weiner Hose Co., and Mr. M. Clyde Crosby, of Kingston, defaulters in the sum of $231.56 due members for services rendered.

Local No. 50, of Chattanooga, Tenn., reports E. J. Mosher, clarinet player and former member of the Local, a defaulter to the Local for $25. Is reported as having located at Ashville, N. C.

SETTLEMENTS EFFECTED.

Local No. 9, of Boston, Mass., reports having collected amount due from H. Levitan.

Local No. 34, of Kansas City, Mo., reports settlement with the McCue Dance Hall of that city. This has been a long drawn-out controversy, but perseverance won.

Local No. 138, of Brockton, Mass., reports satisfactory settlement with the Princess Picture House of Bridgewater, Mass., and the Peerless Amusement Co., of North Abington, Mass.

CORRECTION.

Dayton, O., Dec. 31, 1917.

Mr. Owen Miller, Secretary A. F. of M.

Dear Sir and Brother:

Some time ago we requested you to place C. H. Bosler and John McGee on the defaulters' list of the Federation. Through an error of the contractor, he furnished me with the wrong name in the person of John McGee. It should be C. H. Bosler and Tom McGee.

Fraternally,
WM. G. KIES,
Sec'y No. 101, A. F. of M.

WANT TO LOCATE.

The President's office desires to be informed as to with what Local Howard A. Lohring is affiliated. Address Jos. N. Weber, 110 W. 40th st., New York.

Richard T. Stross; height 5 ft. 11 in.; weight 185 lbs.; hazel eyes, dark hair; has rather prominent lower lip. Any information as to his whereabouts will be appreciated by Mrs. R. T. Stross, 2130 Hudson ave., Chicago, Ill.

Carl Rosenow, formerly of Local No. 10, Chicago, Ill., and No. 334, of Waterloo, Ia., now enrolled as a

member of Local 567, of Albert Lea, Minn., but disappeared from there. If located, please notify Owen Miller Secretary, 3535 Pine st., St. Louis, Mo.

The following members, Mrs. Anthony Muto and Joseph De Lello, were fined $25.00 each for resigning from Local 514, A. F. of M., of Torrington, Conn., to conduct a "scab" orchestra, both cutting in prices and rating.

OBITUARY.

Wm. H. Heath, charter member of Local No. 309, of Fond du Lac, Wis.

Fritz Schmitz, violinist, and member of Local 257, died suddenly of heart failure at his home in Nashville, Tenn., on Nov., 29, 1917.

TREASURER'S REPORT.

RECEIPTS FOR DECEMBER.

	P. C. Tax	Def. Fund	Jour.
627, Kansas City, Mo.	....	$3.40	$1.70
433, Austin, Tex.	12.50	6.40	3.20
404, New Phil., Cl. Dover	12.50	6.80	2.20
596, Uniontown, Pa.	13.38	10.70	5.35
13, Troy, N. Y.	22.37	17.90	8.95
259, Parkersburg, W. Va.	12.50	6.20	3.10
704, Williamson, W. Va.	12.50	....	....
339, Greensburg, Pa.	15.88	12.70	6.35
340, Freeport, Ill.	12.50	4.30	2.15
558, Coalgate, Okla.	12.50	4.40	2.20
380, Binghamton, N. Y.	21.25	17.00	8.50
212, Ely, Nev.	12.50	5.60	2.80
459, Ridgefield, Conn.	12.50	2.00	1.00
342, Olympia, Wash.	25.00	9.40	4.70
556, Lawton, Okla.	12.50	2.10	1.05
124, Galt, Ont.	12.50	6.80	3.40
593, Sault Ste Marie, Minn	12.50	7.30	3.65
374, Concord, N. H.	12.50	7.00	3.50
583, Detroit, Minn.	12.50	2.00	1.00
646, Burlington, Ia.	12.58	8.90	4.45
662, Laramie, Wyo.	50.00	26.50	9.50
492, Moundsville, W. Va.	7.80	4.70	2.35
492, Moundsville, W. Va.	4.40	....	....
291, Newburgh, N. Y.	12.50	8.90	4.45
580, Clarksburg, W. Va.	13.13	10.50	5.25
560, Boulder, Colo.	12.50	4.00	2.00
516, Hillsboro, Ill.	12.50	2.70	1.35
303, Lansing, Mich.	12.50	11.20	5.60
294, Lancaster, Pa.	27.75	22.20	11.10
415, Cambridge, Ohio	12.50	5.30	2.55
415, Cambridge, Ohio	.35	....	....
634, E. Aurora, N. Y.	12.50	2.00	1.00
677, Waycross, Ga.	12.50	2.60	1.30
628, Sarina, Ont.	12.50	4.20	2.10
119, Quebec, Can.	12.50	1.50	.75
159, Parkersburg, W. Va.	12.50	5.80	2.90
406, Montreal, Can.	68.25	54.60	27.30
525, Lodi, Cal.	25.00	3.00	3.00
303, Lansing, Mich.	1.50	....	....
591, Philadelphia, Pa.	59.13	47.30	23.65
469, Mulberry, Kan.	12.50	7.20	3.60
50, St. Joseph, Mo.	17.00	13.60	6.80
451, Hammonton, N. J.	11.70	2.10	1.05
112, Joplin, Mo.	12.50	9.30	4.65
270, Hot Spgs., Ark.	12.50	7.30	3.65
288, Kankakee, Ill.	12.50	7.10	3.55
656, Galva, Ill.	12.50	3.60	1.80
13, Troy, N. Y.	22.62	18.10	9.05
26, Peoria, Ill.	23.75	19.00	9.50
155, Leavenworth, Kan.	12.50	2.00	1.00
195, Manitowoc, Wis.	12.75	10.20	5.10
195, Manitowoc, Wis.	.15	....	....
553, Saskatoon, Sask.	12.50	4.50	2.25
466, El Paso, Tex.	12.50	6.50	3.25
420, New Rochelle, N. Y.	12.50	4.60	2.30
234, New Haven, Conn.	47.38	37.90	18.95
533, Buffalo, N. Y.	12.50	....	....
631, Westville, Ill.	13.50	3.30	1.65
658, Lambertsville, N. J.	12.50	5.10	2.55
362, Huntington, W. Va.	12.50	6.60	3.30
309, Fond du Lac, Wis.	15.50	12.40	6.20

Suppiles	$160.72
Advertisements	472.20

Conditional Members.

Helen Cirneva	$ 12.00
E. Mummolo	12.00
Bailey F. Clark	12.00
G. L. Courcelle	12.00
Mrs. F. Abrain	12.00
Chas. Kai Andersen	12.00
Fred Travers	12.00
Dahlia Bryant	12.00
Josef Wissow	12.00
Luella Osborn	12.00
Daniel R. Stewart	12.00
H. R. Miller	12.00
Ned Kelton	12.00
G. Klemm	12.00
Howard B. Frank	12.00

Fines.

G. De Micco, by 73, Minneapolis	$ 10.00
Hyrum Kay, by Int. Ex. Board	10.00
Al Fischer, by Int. Ex. Board	10.00
Hy. Coia, by Int. Ex. Board	10.00
H. R. David, by Int. Ex. Board	10.00
T. R. Martin, by Int. Ex. Board	10.00
J. B. Boyer, by Int. Ex. Board	10.00
E. V. Driscoll, by Int. Ex. Board	10.00
Jos. Masero, by Int. Ex. Board	10.00
D. B. Edwards, by Int. Ex. Board	10.00
C. S. Green, by Int. Ex. Board	10.00
Paul Roberts, by Int. Ex. Board	10.00
J. H. Verran, by Int. Ex. Board	10.00
Local No. 295, Pocatello, Ida., by Int. Ex. Board	50.00
Louis Schaefer, by Int. Ex. Board	50.00
Miss L. G. Stannard, by Local No. 174, New Orleans, La.	25.00
Meyer Davis, by Int. Ex. Board	100.00
James Furner, by 85, Schenectady	50.00
R. R. Dunakin, by 23, San Antonio	20.00
Fred B. Hodges, by 84, Bradford	4.00
Carl Stuth, by 15, Toledo	10.00
Arthur Downing, by 310, New York	10.00
Mr. Franklin, by 4, Cleveland	5.00
Benj. F. Knell, by 77, Philadelphia	50.00
D. R. Weidinger, by 77, Philadelphia	100.00
Paul Rickford, by Int. Ex. Board	50.00
Ben F. McNamara, by Int. Ex. Board	25.00
Gladys Love, by Int. Ex. Board	25.00
John I. Wolohan, by Int. Ex. Board	30.00
Howard T. Cowdrey, by 126, Lynn	25.00
P. H. Kelley, by Int. Ex. Board	25.00
James Dittamo, by 248, Paterson	10.00
Hilliard K. Cooper, by Int. Ex. Board	10.00
Jas. Haack, by 63, Bridgeport	200.00
Harvey Fournier, by Int. Ex. Board	50.00
Chas. O'Donnell, by Int. Ex. Board	50.00
Geo. S. Tillingham, by Int. Ex. Board	50.00
Vincenzo Della Ventura, by Int. Ex. B.	50.00
R. H. Aldred, by 210, Fresno	10.00
Cline Tuidull, by 589, Columbus	5.00
Robt. Griffiths, by Int. Ex. Board	50.00
G. L. Pauliot, by 8, Milwaukee	100.00
Ethel Paul, by 217, Jefferson City	10.00
Elwood H. Bear, by 294, Lancaster	25.00
Jack Ford, by 2, St. Louis	25.00
Wm. Alsop, by 247, Victoria, B. C.	50.00
Earle J. Coffey, by 9, Boston	10.00
Frank Silverstadt, by 310, New York	25.00

Claims.

Max Rabinoff, due members	600.00
Mr. Franklin, due 310, New York	1.50
B. M. Garfield, due Mrs. Helen Brown	9.00
Mrs. Olive McGraw, due 56, Gd. Rapids	4.75
John Cort, due members	150.00

Charter Fee.

Quebec, Can.	25.00

Sundries.

Liberty Bonds, interest	179.10
Exchange on checks	3.47
International Bank, interest	34.20
Total	$5,193.01

DISBURSEMENTS FOR DECEMBER.

11494, Frank Morrison, Sec. A. F. L., Dec. P. C. Tax	$487.50
11495, E. W. Browning, Pres. office, Dec. rent	100.00
11496, Aschenbroedel Club, Sec. office and ptg. plant, Dec. rent	60.00
11497, Jos. N. Weber, exps. to A. F. L. convention	17.32
11498, B. J. Uhlen, printer, overtime	13.77
11499, John White, printer, overtime	8.46
11500, Advance Mailing Co., mailing Nov. Journal	67.95
11501, Post-office, Can. local postage, Nov. Journal	46.30
11502, Int. Bank, exch. Nov. checks	2.90
11503, Hy. H. Hamilton, salary lay-off at Watertown	13.34
11504, Bessie Weissman, stenographer Pres. office	8.33
11505, S. Marx, cl. from M. Rabinoff	14.36
11506, A. Beefer, cl. from M. Rabinoff	14.36
11507, G. Bramucci, cl. from Rabinoff	14.36
11508, A. Colla, cl. from M. Rabinoff	14.36
11509, R. Henkle, cl. from M. Rabinoff	14.36
11510, G. Maffi, cl. from M. Rabinoff	14.36
11511, A. Dell Aquila, cl. from Rabinoff	14.36
11512, T. Koebele, cl. from Rabinoff	14.36
11513, J. Cota Coll, cl. from Rabinoff	14.36
11514, H. F. Grover, cl. from Rabinoff	14.36
11515, H. Giannone, cl. from Rabinoff	14.36
11516, G. Fabi, cl. from M. Rabinoff	14.36
11517, M. Mazzone, cl. from Rabinoff	14.36
11518, E. Barbacini, cl. from Rabinoff	14.36
11519, G. Orsini, cl. from M. Rabinoff	14.36
11520, R. Cucchi, cl. from M. Rabinoff	14.36
11521, E. Malach, cl. from M. Rabinoff	14.36
11522, A. Ruberti, cl. from Rabinoff	28.72
11523, Chas. H. North, cl. from Max Rabinoff	14.36
11524, L. Rossi, cl. from Rabinoff	14.36
11525, A. Nicoletti, cl. from Rabinoff	14.36
11526, F. Acosta, cl. from M. Rabinoff	14.36
11527, F. Fonantella, cl. from Rabinoff	14.36
11528, Mont-Arey, cl. from Rabinoff	14.36
11529, F. Cucci, cl. from M. Rabinoff	14.36
11530, A. Fantini, cl. from Rabinoff	14.36
11531, L. Richart, cl. from Rabinoff	14.36
11532, J. Rescigno, cl. from Rabinoff	14.36
11533, L. Nava, cl. from M. Rabinoff	14.36
11534, A. Caopraso, cl. from Rabinoff	14.36
11535, T. Mazzari, cl. from Rabinoff	14.36
11536, H. E. Brenton, cl. from Rabinoff	14.36
11537, J. N. Proctor, cl. from Rabinoff	14.36
11538, L. Gallo, cl. from M. Rabinoff	14.36
11539, H. Campos, cl. from Rabinoff	14.36
11540, G. W. Marquardt, cl. from M. Rabinoff	14.36
11541, W. Kalinowski, cl. from Rabinoff	14.36
11542, F. Esposito, cl. from Rabinoff	14.36
11543, D. Alberti, cl. from Rabinoff	14.36
11544, R. Mazzari, cl. from Rabinoff	14.36
11545, Cree-Obear Paper Co., paper for Journal	2,341.66
11546, Am. Type Founders Co., type	1.15
11547, Chas. A. Drach, electrotyping	2.08
11548, Mergenthaler Linotype Co., supls.	.84
11549, Graham Paper Co., paper	17.92
11550, Well-Fargo Co., expressage	6.44
11551, Saml. Bingham Son Co., supls.	1.08
11552, Hy. J. Schulz Co., rollers and ribbons	5.50
11553, San-Del Co., staty. Sec. office	8.35
11554, B. J. Uhlen, cash exps. ptg. pl.	1.83
11555, Post-office, stamped envs. Sec. office	15.76
11556, Post-office, stamps Int. Mus.	11.00
11557, Frank E. Hauver, ret. fine	50.00
11558, Local 6, San Francisco, ret. cond. mem. fee of Ed Gage	12.00
11559, W. U. Tel. Co., telegrams Sec. office	6.05
11560, Union Towel Supply Co., towel service ptg. plant	1.00
11561, E. P. Crosbie, state officer, per diem, exps. to Greenfield, Mass.	25.15
11562, Thos. F. Gamble, travlg. exps. to Elmira, N. Y.	23.32
11563, Ivan Rudisill, salary lay-off at Cleveland	25.00
11564, Salvatore Florio, salary lay-off at Cleveland	16.68
11565, Alex. Buechner, salary lay-off at Cleveland	16.68
11566, Anthony Tacfini, salary lay-off at Cleveland	16.68
11567, E. Schaap, salary lay-off at Cleveland	16.68
11568, M. Feunsteni, salary lay-off at Cleveland	16.68
11569, W. H. Eisen, salary lay-off at Cleveland	16.68
11570, Albert Muschio, salary lay-off at Cleveland	16.68
11571, B. Tessan, salary lay-off at Cleveland	16.68
11572, W. C. Henderson, salary lay-off at Brookyn	22.85
11573, S. Cleaves, salary lay-off at Cleveland	22.85
11574, Postal Tel. Co., telegrams Sec. office	9.65
11575, W. C. Henderson, sal. lay-off at New York City.	17.13
11576, Local 20-, La Crosse, Wis., unexp. cond. mem. fee T. Johnson	7.00
11577, Wilson Printing Co., presswork Nov. Journal	331.92
11578, Graham Paper Co., paper	2.40
11579, Stewart Scott Co., binding	.75
11580, B. J. Uhlen, printer, overtime	12.96
11581, John White, printer, overtime	10.08
11582, Local 122, Newark, O., ret. cond. mem. fee Minta M. Baker	5.00
11583, Local 497, Lethbridge, Alta., unexp. cond. mem. fee Bishop A. Gallagher	20.00
11584, W. U. Telegraph Co., telegrams Pres. office	71.25
11585, Local 405, Macon, Ga., unexp. cond. mem. fee L. L. Hines.	8.00
11586, Laclede Gas Light Co., ptg. pl.	7.80
11587, Post-office, post. Int. Musician.	50.00
11588, H. E. Brenton, ex. com., per diem, exps. 313, Rome, N. Y.	26.85
11589, Local 310, New York, claim dues from Mr. Franklin	1.50
11590, Miss Vandercar, stenographer Pres. office	19.70
11591, Malvin M. Franklin, salary lay-off at Cleveland	40.00
11592, Edm. Bailey, ptg. plant, overtime	1.10
11593, W. Staehlin, pressman, overtime	6.00
11594, John White, printer, overtime.	17.28
11595, B. J. Uhlen, printer, overtime	20.25
11596, Wilson Ptg. Co., expressage ret. proceedings	4.60
11597, B. J. Uhlen, printer, overtime	4.05
11598, John White, printer, overtime	3.60
11599, W. Staehlin, overtime	3.00
11600, Edm. Bailey, overtime	1.10
11601, Miss Vandercar, stenographer Pres. office	18.00
11602, Post-office, stamped envelopes Pres. office	21.52
11603, Post-office, stamped envelopes Treasurer's office	47.88
11604, Post-office, stamps Int. Mus.	20.00
11605, Union Elec. Co., power for ptg. plant	5.93
11606, Post-office, Canada, local postage Dec. Journal	44.60
11607, Advance Mailing Co., mailing Dec. Journal	76.60
11608, Local 56, Grand Rapids, Mich., claim from Mrs. Olive McGraw	4.75
11609, B. J. Uhlen, cash exps. ptg. pl.	1.50
11610, Cass Freeborn, salary lay-off at Watertown	5.56
11611, Albert Peal, salary lay-off at Watertown	5.00
11612, Herman Steisel, salary lay-off at Watertown	5.00
11613, E. G. Grooney, salary lay-off at Cleveland	40.00
11614, Jos. N. Weber, office exps.	50.14
11615, B. J. Uhlen, printer, salary for Dec.	125.66
11616, John White, printer, salary for Dec.	111.16
11617, Wm. Staehlin, pressman, salary for Dec.	95.00
11618, Edm. Bailey, sal. for Dec.	35.00
11619, E. Andes, bookkeeper, salary for Dec.	100.00
11620, D. Cochran, stenographer, salary for Dec.	75.00
11621, Jos. N. Weber, Pres., salary for Dec.	416.66
11622, Owen Miller, Secretary, salary for Dec.	250.00
11623, Otto Ostendorf, Treasurer, salary for Dec.	150.00
11624, Thos. F. Gamble, asst. to Pres., salary for Dec.	200.00
11625, S. Ginsberg, stenographer Pres. office, salary for Dec.	125.00
11626, R. Gelb, stenographer Pres. office, salary for Dec.	78.00
11627, D. K. Howell, asst. to Sec., salary for Dec.	150.00
Total	$7,110.83

Respectfully submitted,
OTTO OSTENDORF,
Treasurer.

The LEWERENZ MOUTHPIECE and FACING for Volume, Tone, and Easy Blowing. Price, Rubber, $5.00. Reeds, Prof. Mod. $2.00 doz. Literature Free.
Wm. Lewerenz 3016 Texas Ave. St. Louis, Mo.

A. A. ALLEN, Benton Harbor, Michigan. Largest Manufacturer of CRYSTAL Mouthpieces. Exchanged until suited or money refunded. Price $3.00.

TURN YOUR IDLE INSTRUMENT INTO CASH

We will buy it. Always in the market for desirable low pitch instruments. BOX 2, STATION K, NEW YORK.

SARLI Mouthpiece
CRYSTAL "ARTIST" $6 "MODEL" $5
RUBBER "ARTIST" $5 "MODEL" $3½
SARLI REEDS "Grace" $1.50 doz. Sarli Model $1 doz.
"Grace" Sax. Reeds, per doz.: Alto, $1.75; C. Ten. $2.00; Bb Ten. $2.00; Bar. $2.50.
TONY P. SARLI Clarinet Soloist 5795 DeGiverville St. Louis, Mo.

A MOUTHPIECE FITTED TO YOUR TEETH

Fitted to form a cushion around every sharp edge with the rim shaped to fit the contour of your teeth—a mouthpiece that will enable you to play higher and longer with less fatigue and which does away with lip troubles is a good description of Jacob's "Lipfitting" Mouthpieces for cornet, trombone and baritone. Your embouchure is not changed. Write for descriptive circular. HARRY JACOBS, 314 N. Homan Avenue, CHICAGO.

Clarinetist, Mouthpiece Satisfaction Guaranteed.

Under our system you can try every well-known mouthpiece for the price of A. Mercado's New Method, an exhaustive Treatise on Clarinet Playing. Will help you get better results. Reeds, per doz. Vandoren $1.00; Mercado Soloists' $1.50; Opera Perfect $2.00. High-grade Saxophone Reeds. Mercado Rubber and Crystal Mouthpieces, beautiful tone, $5.00. A. MERCADO, Farmers' and Merchants' Bank Bldg., Tyrone, Penna.

RIDGELY Specials

Fink Mouthpieces, glass, perfect lays, $5.00 Ridgely Columbia Flutes, Clarinets, Cornets, Trombones, Saxophones, etc. Ridgely Reeds, $1.10; Vandoren, $1.00 dozen. Ridgely Mouthpieces, glass, $4.00; rubber, $5.00. Mouthpieces, faced the Ridgely style, $1.00. Make, repair, buy and sell all instruments.

C. E. RIDGELY
1503 THIRD AVE. NEW YORK

SETTLE YOUR MOUTHPIECE TROUBLE FOR GOOD WITH
"THE FINK"

The easy playing mouthpiece.
Made in 49 different Lays.
Each Lay is exactly duplicated.
THE FINK puts your clarinets in tune.
No squawks or whistles.
Staccato easily played.
Plays high notes as easy as low.
Produces a brilliant tone with a poor reed.
Rubber and Crystal.

Write for booklet; full information.

Sold everywhere by leading dealers; ask your dealer to let you try "THE FINK."

DAVID FINK, Mfr., 2003 BOSTON RD. NEW YORK CITY

Advertisers in the International Musician Deserve Your Patronage

SUSPENSIONS, REINSTATEMENTS, EXPULSIONS.

SUSPENSIONS.

Bloomington, Ill., Local No. 102—R. Brown.
Baltimore, Md., Local No. 40—Thos. Cutty.
Columbus, Ohio, Local No. 103—G. W. Bope.
Colorado Springs, Colo., Local No. 154—Harry Thomas, E. Martin, W. Daily.
Chattanooga, Tenn., Local No. 80—E. J. Mosher.
Caldwell, Ida., Local No. 534—Harold Hoobler.
Chicago, Ill., Local No. 10—Salvatore Tomasso.
Columbus, Ga., Local No. 253—Joe Brescia, Robt. E. Burke, W. S. Cosgrove, D. Curato, C. C. Fuller, C. E. Gray, Henry Hepler, L. L. Little, J. W. Maxwell, Carl McCandless, Edgar Prance, R. D. Russell, Mrs. B. A. Renfree, M. J. Stevens, W. H. Warren.
Fresno, Cal., Local No. 210—Elliston Armes, Geo. Langenberg, Wilhelmina Robinson, Esther M. Peck.
Fitchburg, Mass., Local No. 173—Archie Dionne, Eunice Fregean, Frank O. Dubois, Geo. E. Burnes, Chester F. McGill.
Greensburg, Pa., Local No. 339—Ben M. Kettering.
Galesburg, Ill., Local No. 353—Lewis Burke.
Greenfield, Mass., Local No. 621—John Moore, Mrs. Arthur Dunnell.
Grand Forks, N. D., Local No. 485—Saml. Fishman, Harry Moore, F. C. Wright, Miss Edith Kreitsberg, Mrs. J. H. McIlraith, Mrs. E. O. Leary.
Holyoke, Mass., Local No. 144—W. Bourqut, Emily Gamache.
Hartford, Conn., Local No. 172—Mello P. Butter.
Ilion, N. Y., Local No. 383—L. M. Hageman, A. C. Woodbeck, P. M. Hummel, G. W. Bennett, Leo Walrad, C. N. Wheeler, S. Czyscon, F. G. Daly, A. J. Morris, J. A. Baker, Mrs. Hazel Plunkett, J. J. Fitzgerald, Max Meyer, L. Mroczek, J. H. Bowler.
Lynn, Mass., Local No. 126—Chas. H. Breed, Jos. Schillaci, H. J. Garrepy.
Lewiston, Mont., Local No. 510—Ralph Treylor, Guy M. Safford, W. A. Holzgraf, Madline Wilber, Wille D. Wiley, E. H. Rogers, Otto M. Wilson, C. F. Anderson.
Louisville, Ky., Local No. 11—Oscar Scheppelman, T. D. Butcher, Herman Zeller, Wm. H. Wieber, Joe Staab, H. Schneider.
Leavenworth, Kan., Local No. 155—H. Schwartz, F. Spaethe, W. Rigdon.
Los Angeles, Cal., Local No. 47—Mrs. Marie Abbott, W. F. Adamsen, Miss Mizzie Angelety, F. A. Aylor, Eliz. Balzer, Gertrude Barrett, T. C. Blackburn, Ernest Buff, Larnerd B. Case, N. L. Cassone, Aaron Cheiffetz, Alo B. Clapp, Jos. G. D'Arpa, A. P. Dansack, D. S. Defty, Geo. Evans, Arthur Forsblad, Grace R. Fuller, Albert Gilmore, Miss Bessie B. Hardy, Carl Heindl, Ed A. Jaquins, Jno. M. Keagy, M. J. Korn, Mrs. Matilda Leader, Gus Lewin, Fred Lindsay, L. D. McCoy, Merle Nienkamp, F. R. Noble, Henry Ohlmeyer, Howard Patrick, Manual J. Ramirez, A. H. Reed, Edw. Sellen, Ruth L. Snow, N. Spinelli, G. H. Ticek, A. V. Tyler, Mary Williams, Marco Wolff.
Mulberry, Kan., Local No. 469—Scott Fraizer, Emery Evans, Dannie Vance, D. V. Flint, Mrs. D. V. Flint, Joe Barratone, E. W. Sprague, Maurice Gardner, Felix Kelley, Peter Galizia, Jas. Hall, Joe Cheisi, Richard Burns.
Marlboro, Mass., Local No. 246—P. J. Manuel, Jos. Maist.
Newark, N. Y., Local No. 7—Chas. De Golyer, Edw. B. Cooke.
Oneonta, N. Y., Local No. 443—Claude Champlin, Leo Summons, M. Callahan, Mrs. L. C. Alexander, Frank Dibble, Floy Dibble, Mrs. H. Lewis, Mrs. Leon Cory, W. H. Cagill, Thos. Denaley, Scott Lake, Chester Miller.
Phoenix, Ariz., Local No. 586—Dr. F. H. Redewill, Dean Ellis, Dan H. Gray, F. F. Jones, Max Wilhelmy, Harry Brusco, R. Wade, Mrs. R. Wade, Nellie R. Christenson.
Portland, Ore., Local No. 99—C. P. Tanner.
Rutland, Vt., Local No. 267—Philip L. Johnson.
San Diego, Cal., Local No. 325—Dave Bassett, Mrs. Wm. Faris, Ray E. Hoback, Jos. A. Mendell, Carol W. Reed, A. M. Rodriquez, G. C. St. John, C. C. Stanley, J. A. Webster, Chas. D. Willoughby, W. Wenzel, Chas. Roach, Lewis Holbrook.
Seattle, Wash., Local No. 76—Eugene Argiewietz, Harry Aronson, John Aten, Geo. Barbour, John Beattie, R. P. Beckwith, J. Bierman, H. C. Black, Erick Bocke, B. O. Brown, C. P. Buck, Edgar Burkebile, Ethel Burlingame, Ethel Crowell, Jas. Gamage, Harry Gardner, Jean Graham, Davis Harrison, Cecil James, Antonius Jensen, Sol Levi, Claude Madden, John Marx, Pearl Palmer, H. A. Powell, C. Presley, Albert Schuler, W. R. Thornberg, W. D. Trow.
Saginaw, Mich., Local No. 57—J. Schoenlein, C. Rupp, Frank Pflueger, A. O'Brien, R. S. Moore, F. Glassford, C. P. Johnson, F. Voelker, Joe Scamaccon.
Salamanca, N. Y., Local No. 423—Paul Frohnappel, Mrs. Margaret Dorman.
St. Joseph, Mo., Local No. 50—F. C. Alumbaugh, N. Cline, V. L. Cooper, Donald Cady, Jos. Fishman, F. Hainlet, Tole Smith, W. A. Scott, J. C. Turner.
Tacoma, Wash., Local No. 117—Roy Anderson, Jas. H. Spears, Sam Driscol, Mrs. R. W. Rosbeck, L. Hermsen, S. O'Brien, R. Shepherd, Thos. Wallace, Fred Nihlmas.

LOVE'S MELODY THE BIG WALTZ HIT 11 & Pa. 25c
WONDERFUL MELODY Full & Pa. 35c

REAL JAZZ ONE STEPS (NOT THE "SHOO-FLY" SONG MEDLEY KIND)

★Chili Sauce, Fischler
Nigger Toe, Fischler
★Jack Rabbit, Garcia
Rag Baby, Losey
★Fashion, Cohen

★Rastus, Fischler
Pepper Sauce, Fischler
★Tangle Foot, Losey
Riverside, Cohen
Sumthin Doin, Losey

Poverty, Lincoln
Rag Bag, Lincoln
★Apple Jack, Johnson
Golden Spider, Johnson
★Foolish Sammy, Losey

11 and Piano, each 25c
Full and Piano, each 35c
★Band, each - 25c
Any FIVE of these Wonderful ONE-STEPS, 11 and Piano for $1.00.

SLIPPERY HANK, By F. H. Losey, SENSATIONAL ONE STEP HIT Victor Record 18,321 by Fuller's Jazz Band. 11 & Pa., 25c. Full & Pa., 35c. Band, 25c.

SIX WONDERFUL WALTZ HITS, 11 and Piano 25c each. Full and Piano 45c each
GARDEN OF BEAUTY, Loveland HEARTS OF PROMISE, Loveland RED RIBBON, Loveland
SUNSET GLOW, Vandersloot DOVE OF PEACE, Loveland SERENO, Lincoln

VANDERSLOOT MUSIC PUBLISHING CO., Williamsport, Penna.

LIBERTY BELL
(IT'S TIME TO RING AGAIN)

Great One-Step Hit

Band and Orchestra 25c.

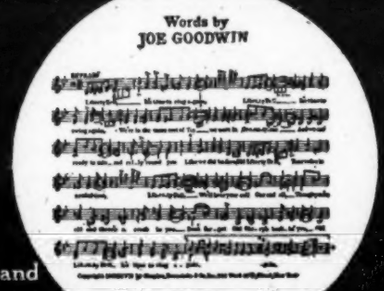

Not a War Song, but a tribute in words and music to the emblem that is sacred to every true American heart. It is by Joe Goodwin and Halsey K. Mohr, creators of last season's sensational success "They're Wearing 'Em Higher in Hawaii." This is the number they are calling for everywhere. A Positive Hit.

Join Our $1.00 Orchestra Club
and get LIBERTY BELL free of charge.

CHIN-CHIN **CHINAMAN** Another "Down in Bom-Bombay" Orch. 25c. One-Step By Hanley

ONE DAY IN JUNE The Swingiest Fox Trot of the Season Orch. 25c. Fox Trot By Hanley

OH! PAPA The Hit of "Jack O' Lantern's" Orch 25c. Fox Trot By Vincent and Hanley

THE MODERN **MAIDEN'S PRAYER** The Hit of "Ziegfeld Follies 1917" Orch. 25c. Fox Trot By Hanley

GOOD-BYE, MAW! GOOD-BYE, PAW, GOOD-BYE, MULE, WITH YER OLD HEE-HAW

LONG BOY

THIS enormously popular number is ours by right of purchase. We BOUGHT the copyright from the Beardsley Woods Publishing Company for a tremendous sum of money while the other publishers were haggling over terms.

By WILLIAM HERSCHELL and BARCLAY WALKER

ONE STEP ORCH. OR BAND, 25c.

THE RAGTIME VOLUNTEERS ARE OFF TO WAR A Corking One-Step Band and Orch. 25c. One-Step

Halsey K. Mohr's New Ballad Hit **LOOKOUT MOUNTAIN** Orch. 25c. One Step By Mohr.

INDIANA U-ALL-NO This Fox Trot for Orchestra 25c. One-Step for Band 25c. By Hanley

BOOGIE RAG Another "Down House Rag" by the Same Writer By WILBER C. SWEATMAN Orchestra Price 25c.

Shapiro, Bernstein & Co. 222 West 47th St. New York

SHAPIRO, BERNSTEIN & CO., INC., 222 West 47th St., New York.
For enclosed $1.00 send "LIBERTY BELL" for orchestra, and enroll me for a year in your Orchestra Club.
Name ..... City .....
Address ..... State .....

EXPULSIONS.

Boston, Mass., Local No. 535—Ed Graham, Wesley Day, Chas. E. Johnson.
Bradford, Pa., Local No. 84—Roy McDaniel.
Eureka, Cal., Local No. 333—Chas. Kirder, Jr.
Menominee, Mich., Local No. 39—Hy. Rippohen, Anton Kadlec, Peter Nohlechek.
New Braunfels, Tex., Local No. 675—Otto Zoeller.
Phiaidelphia, Pa., Local No. 77 — Anthony Aceto, Boyd T. Barnard, Wm. A. Blaker, Frank Caalbrese, A. Di Nicolantonio, A. Eisentrager, Jeannette Fox, Gus Kissig, Jno. B. Koeck, Ben Marchione, Basil R. Milano, Chas. McKnight, Fred C. Patten, Carl E. Raddack, John J. Ryan, Jr., F. X. Schweibinz, Paul L. Stanley, Wm. B. Stone, Peter A. White.
Portland, Ore., Local No. 99—Ella McGoorty.
Rochester, N. Y., Local No. 66—Arthur Vitale
Seattle, Wash., Local No. 76—J. H. Dowman, Billie Von Wilkie.
Stockton, Cal., Local No. 189—Fred Giottomini.
Saginaw, Mich., Local No. 57—Wm. Olsen, Jack Taaga, Wm. Vaughn, Albert Skettini.
Taft, Cal., Local No. 705—A. F. White.

REINSTATEMENTS.

Atlanta, Ga., Local 148—Cliff. Bateman.
Akron, Ohio, Local No. 24—B. M. Dixon.
Binghamton, N. Y., Local No. 380—L. D. Hemstrought.
Boston, Mass., Local No. 9—E. W. Dolliver, Miss Ida G. Robrishb, Miss E. E. Teasdael, A. R. Dalby, Samuel Levine.
Bloomington, Ill., Local No. 102—W. D. Verne.
Bradford, Pa., Local No. 84—Ira D. Longnerker.
Beaver Falls, Pa., Local No. 82—Fred Winton, Geo. McLean.
Baltimore, Md., Local No. 40—H. Baderack, C. W. Tabler, J. A. Sears, S. E. Pickering, W. M. Schulze, M. D. Aubrey.
Chicago, Ill., Local No. 10—Wademar Christoph, David Handler, Pablo J. M. De Castro.
Colorado Springs, Colo., Local No. 154—A. A. Kennedy.
Columbus, Ga., Local No. 253—Geo. E. Chase.
Columbus, Ohio, Local No. 103—Chas. Dowling.
Denver, Colo., Local No. 20—John T. Balfe.
Danvile, Ill., Local No. 90—Hugh Anderson.
Deadwood, S .D., Local No. 361—Geo. H. Searle.
Dayton, O., Local No. 101—Edw. Mason.
Fairmont, W. Va., Local No. 507—Don Springer, Adolph Berger.
Grand Forks, N. D., Local No. 485—A. B. Jankowski, Mrs. Lillian Wright.
Hot Springs, Ark., Local No. 270—Mrs. Jesse T. Connele.
Holyoke, Mass., Local No. 144—David Bennett, Edwin Dean.
Hammond, Ind., Local No. 203—Pasquale Errico.
Hartford, Conn., Local No. 400—H. Hodgkins, C. T. King, J. F. Mavkey, E. J. Markel, F. J. Potter, Jos. Elfern, Jos. Fantone, Hy. Hallbauer, Nathan Grueber, H. D. Heald, A. Hebert, Ignatus Bozek, Oscar G. Brandt, B. F. Campbell, Harold B. Cannon, Jos. Coniglione, Grace Cushman, Benj. Draper.
Hamilton, Ont., Local No. 293—T. Anderton, A. Keeble.
Indianapolis, Ind., Local No. 3—Karl Blum, W. S. Piper, C. A. Lewis, Royal Eddy.
Ilion, N. Y., Local No. 833—Rudie Orbner.
Kansas City, Mo., Local No. 34—H. Chacquette.
Lansing Mich., Local No. 303—J. O. Beavis, Chas. B. Curtis, Claude Lewis.
Long Beach, Cal., Local No. 353 — A. W. Bridges, R. M. Miller, Geo. W. Wood, L. S. Holland.
Louisville, Ky., Local No. 11—A. F. Marzian.
Los Angeles, Cal., Local No. 47—Fred W. Forbes.
Montreal, Can., Local No. 406—G. H. Avon.
Mulberry, Kan., Local No. 469—Miss Cora Olin, John Eber, Jess Lacy, Peeley Larson, Eva Marchbanks, Eddie Besson, Darilia Mariconi, Vincent Fiarino, Chas. Losich, Frank Klimek, Andreana Remo, Egbeitto Batealli, Emil Menalielu, Earl Cook, James Allister, Mary Oswald, Joe Suschnick.
New York, N. Y., Local No. 310— Caspar J. M. Glaser, Albert Kurland, Antonio Parisi, Albert Terry.
Ottawa, Ont., Local No. 180—W. Waugh, A. E. Powell.
Portland, Ore., Local No. 99—F. Salvatore, F. G. Vallely, F. A. Douglas, Mrs. E. L. Knight.
Providence, R. I., Local No. 198—C. R. Livsey, V. D. Ventura.
Poughkeepsie, N. Y., Local No. 238—Louis Cobey, Patrick Bianagan.
Springfield, Mass., Local No. 171—J. A. Winn, Mrs. Lulu Sackett Payne.
San Diego, Cal., Local No. 325 — Raymond Paige.
San Bernardino, Cal., Local No. 167—Tom Robinson.
So. Norwalk, Conn., Local No. 52—Frank H. Mead.
Stockton, Cal., Local No. 189—Lois D. Connor, Sydney A. Halsey.
Terre Haute, Ind., Local No. 25—John W. Roberts, Fred Jewel.
Vancouver, B. C., Local No. 145—Geo. Williams, Walter H. Lee, Jas. Taylor, Condon T. Black, Wm. Garden, J. H. Youngbusband, Robt. Chance, Joe Chamberlain, H. Tilbie, J. W. Hislop, W. Fowler, Howard F. Gartley, Mrs. K. M. Brown, Thos. Shankye, Hy. C. Pollard, H. Testar, Grace D. White, Ed A. Wade, Chas. Frey, G. J. McQueen.
Waterbury, Conn., Local No. 186—Geo. Gentile.
Winnipeg, Man., Local No. 190—Mrs. Minnie F. Cooper, A. V. Ealey, Daniel Hannesson, E. J. McElroy, Miss Edna L. Neuert.
Wheeling, W. Va., Local No. 142 — Chas. Bruhn, John Pizeak, Mrs. L. Hockenberry.

If You Have an Old Band Instrument Turn It In For Drummers' Supplies
Write for Latest Drum Catalog
The Drum Music House
105 W. Madison St CHICAGO

DRUMMERS
SPECIAL—1 Octave (8 bells) Tuned Cow Bells, Dead Nickel finish, Mounted for $5.00.
I will furnish a limited number of sets at above price with $1.00 deposit and balance C. O. D., parcel post or express.
Also Special Drummer's Xylophone, 2½ Octaves; light weight, big tone, $16.
My latest design Concert Grand Xylophone has a wonderful tone and prices low. 3½ Octaves, $75.00; 4 Octaves, $90.00; both furnished with ball-bearing rubber wheels. Catalog. Est. 1884.
E. R. STREET
28 BROOK ST., HARTFORD, CONN.

DRUMMERS
It is your duty to give my fine Drum and Banjo Heads a trial. I challenge any maker to produce as fine heads in every respect as Rogers' White Vellum Heads. Made in U. S. A. since 1849, and given award and diploma over all others.
JOSEPH ROGERS JR.
FARMINGDALE, NEW JERSEY
Sole manufacturer of the following brands:
ROGERS'
Superior Extra Brand; First Quality Brand; First Quality Slunk Brand; Extra Thin Daisy Brand.

Always Demand the Union Label When Purchasing Any Article

REPORTS OF LOCALS.

Notice to Local Secretaries.

To insure publication of report in following month, have same in not later than the last day of the previous month.

DECEMBER LOCAL REPORTS.

Local No. 103, Columbus, Ohio.
Traveling members: F. Ammdell, L. Orestano, H. Stromberg, F. Jurask, M. Lewin, K. Gutman, L. Frank, C. Puiccio, A. Losh, G. Chirof, P. Corino, D. Amato, S. Cerricco, A. Keller, K. Kessland, P. Keigan, A. Dulfer, J. Warra, R. Vankarrish, W. Horhcliffe, M. Klein, J. Van der Berg, all of 310; M. McDonald, 171; H. Soper, 40; Stanley Cleaves, C. E. Marnette, of 9; Walter Slater, 10; Gus De Vato, 170; Merrill H. Wade, 5; Max Bagley, 86; A. W. Walker, 476.
Transfers deposited: Harry Diskey, 524; A. V. Schneider, 396.
Transfers issued: Geo. Hyde, Eugen Gordon, T. Gassman.
Transfer returned: Jos. Moffitt, 366.
Resigned: E. J. Lakits, Rose Stickel, H. Tafferelli.
New members: S. F. Johnson, Irene Arbenson, Rollo Heber, Reginald Heber, Mrs. Aven Heber, Benj. C. Heber.

Local No. 105, Spokane, Wash.
Transfers issued: Ruth Stewart, Hattie Kirchner, Mae Wright, F. E. Dorsey, A. M. Zinn, Vera Keith, O. A. Thomas, Bert Miller, Fred Hoppe, Ray Bailey, Geo. Donovan, Al Voss, Marie Bulen, A. Kanaert, F. Monroe.
Transfers deposited: Robt. Strang, 30; W. MacClymont, 251; F. Patterson, 241; C. W. Hawley, prov.; Mrs. H. P. Colton, 53.
New members: J. Maddux, F. Hamilton, Robt. Stewart, G. Switzer, H. Blake, Emma Holub, W. Robinson, M. Hanzen, Ernst Evans, E. Wendler, F. McKay, G. McKay, Mrs. P. Weatherhed, H. P. Colton (by transfer), C. S. Derr, Rudolph Meyer, H. E. Garner, F. Monroe (transfer).
Traveling members: B. Raven, 310; H. Dornheim, 310; Mandil, 310; Schmid, 10; Stevens, 34; Alberti, 10; Loewe, 310; C. Rugerson, 310; Jura Nelova, 87; E. Bierman, 47; J Crusoe, 99; H. Warnke, H. Auerbach, F. Lowens, R. Gott, G. Kenney, G. Peralta, F. Hoff, E. Elkins, B. Lindsay, M. Weinstock, L. Arnold, C. Sieger, all of 6; H. Green, 47.
Resigned: A. Lotje, Arthur Oehler, J. Crawford, Preston Lodwick, Kathrine Doose.

Local No. 114, Sioux Falls, So. Dakota.
Transfers deposited: S. C. Thompson, Karl Reid, W. N. Foster, R. C. Rasmussen.
Transfers withdrawn: W. N. Sears, F. Wick, S. C. Thompson.
Transfers issued: G. F. Egner, A. M. Wothe.
Transfers returned: C. D. Bodley, C. F. Spears, W. R. Swartz.
New members: Geo. H. Searle, J. D. Jensen, A. G. Osborn, W. F. Rittman, Miss Martha Raabe.
Full members from transfer: T. O. Nordahl, W. R. Floyd.
Resigned: W. K. Ross.
Applications pending: Blanche McFarland, A. G. Osborn, R. R. Stewart.

Local No. 117, Tacoma, Wash.
Transfers deposited: L. L. Cass, Wm. Donovan, Harry Woods, Wm. Ondean, Harry Evans, M. D Miller, Russell G. Ellis.
Members admitted: Arthur Larson, W. H. Requa, Paul Beckford.

Local No. 120, Scranton, Pa.
New members: F. M. Frater, R. W. Phillips, D. M. Reilly, D. M. Kadel, E. Morgan, Maurice Lauer, John Cole, E. Lawrence, L. E. Blanstein, John Lewert, Dolph Pothecary, M. Cupple, W. C. Memory, J. W. Allison, John Young, W. W. Coston, G. Van Hosen.
New member by transfer: Sallie Riley.
Traveling members: P. Peterson, W. Ferrell, J. Hinchcliffe, C. Emmett, F. Burggraff, all of 310; G. A. Barrett, 15.

Local No. 135, Reading, Pa.
New members: Wm. T. Lyssington, Novellino Fiaccone Sara.
Transfer issued: Clarence Kuehn.
Traveling members: Endell Mutchler, 2; A. E. Maincute, 9; A. B. Holm, 310; Karl Kaney, Reno Local.
Transfers deposited: Max Kaufman, 400; D. Assetta, 51.

Local No. 145, Vancouver, B. C.
Traveling members: Gerald F. Gaddis, 50; Mr. Marçarenka, cond. 1343.
Resigned: Marie Senescu, Geo. Senescu, A. J. Parrott.
Transfers deposited: C. L. Thompson, 390; J. M. Gaskill, 365; W. S. Copp, 76; P. S. Hook, 53; A. V. Ealey, 190.
New member by transfer: Frank R. Cary, 189.
New members: Miss M. K. Smith, E. M. Reeves, H. Teitjen, Margaret Larsen, Robt. Livie, Wm. Eggett, M. H. Morgan, James J. Barden, A. M. Ryer
Application withdrawn: Alice Winlow.

Local No. 148, Atlanta, Ga.
Traveling members: Geo. Martonfalvy, Wm. Forster, Paul Deichmann, J. Borodkin, J. Metzger, C. Newmann, H. Basse, M. Laidner, G. Thomal, K. Mackey, C. Lowe, Ary Duefer, F. Robb, H. Zornig, H. Drogman, W. Flech, F. Bayer, all of 310; H. T. Collins, 380; H. B. Soper, 40; Jos. Mama, 14; Les D. Poe.
New members: Mrs. Theresa G. Hoffman, A. Rutherford Thompson, G. C. Collins.
Full member: Lars Sorenson, 479.
Transfers deposited: E. Stemler, 1; Frank E. Boyance, 551; J. O. Emile Walter, 513.
Withdrawn: Lucius Duncan.

Local No. 149, Toronto, Can.
New members: Gertrude Anderson, Mrs. M. Barrett, C. D. Gilchrist, M. F. Wood, J. P. Haberman, A. Pasternak, A. L. Bradley, W. Wright, T. Wright, J. Frizzell, A. Corwell, W. C. Humphrey, Roy Walker, T. S. Jopling.
Traveling members: Jack Lebowitz, T. T. Berger, Ben Caso, S. A. Schulze, V. Refici, W. Karpmann, Harry Levy, S. A. Smith, Geo. Teel, Fred P. Equenen, N. Hoffman, F. Burgfraff, R. W. Craves, all of 310; Jack Ford, 43; Emil Spitzer, C. M. Wilkinson, S. Rousseau, Fred T. Fleming, J. H. Hallett, all of No. 9; T. Yennello, 248; Carl Lamont, 375; G. Barrett, 15; C. Bowman, 77.

WHEELER SNARES
are uniformly stretched ready to place on any drum with non-elastic straining tapes.
PATENTED
NO CUTTING of HEADS SLIPPING of SNARES
The tapes clamp in strainer & loop around snare holder or fiber butt. In ordering give shell size.
Coiled Piano Wire $1.25 Postpaid. P.O. Box 913
M. W. WHEELER CO. Los Angeles, Calif.

DRUMMERS WANTED
To send for 64-page booklet.
WALBERG & AUGE
WORCESTER, MASS.

DRUMMERS' HITS FOR XYLOPHONE & BELLS
1—Krazy Kat—One-Step—full and piano only 35 cts. 2—Village Chimes—Great for solo or pictures; 15 & piano, 40 cts. 3—Eight Novelty Hits—For xylophone and bells alone, 50 cts. Not tricky.
SPECIAL—All three to you for $1.00 by mail.
DRAMATIZED PICTURE MUSIC
Set No. 1, THE WORLD. Set No. 2, THE THEATRE. Either of the above sets contains about 35 numbers to fit any picture or cue. Piano or orcehstra books to either set only 25 cents a piece by mail. Order now.
BASTIAN MUSIC SUPPLY COMPANY
2843 Wallace Sreet Chicago, Ill.

THE
COB
DRUMMERS' PRACTICE BLOCK
(Pat. pending)
A new device of wood and leather that far surpasses anything on the market. It fits the regulation drum stand; makes hardly any noise yet responds to every detail of the stick beats; can not warp and is made to last; improves with use. Just the thing for beginners and an inspiration to professionals.
Postpaid to any address, $2.00.
CARL O. BERGNER
1007 SUNSET AVE., UTICA, N. Y.

Mr. Drummer
START THE NEW YEAR RIGHT!
Amber Gut Snares sharpens drum tone 100 per cent. and assures easy response; 3 sizes for orchestra, $1.40 and up delivered.
Vellum and Buckroo heads, the "Best" drum heads made, clear as glass and a lasting quality. Bass drum heads, genuine calf and mountain buck, boom tone quality, $2.75 and up.
Write for new list. Prices to suit your pocketbook.
M. A. WINTRICH
4739 Langley Ave. Chicago, Ill.

Solo-Tone
The New Model
Marimba
and
Xylophones
Write for circular and full particulars
Leedy Mfg. Co.
Indianapolis, Indiana.

Local No. 152, Chickasha, Okla.
Transfer issued: Mrs. W B. Philpott.
New members: A. S. Bascom, Mrs. W. B. Philpott.

Local No. 158, Marysville, Cal.
New members: Gordon Clerendon, Raymond Brick, Leo V. McInnery, Jack Coale, Warren Luci, Mrs. F. M. Eaton, T. McCormick.
Died: A. R. McRae, who was a charter member of the Local, also band leader here for years, and graduate of the Boston Conservatory of Music.
Local doing nicely at present.

Local No. 167, San Bernardino, Cal.
Joined U. S. Service: Geo. Moran.
Transfers issued: Pearl Muschewske, Chas. Willoughby.
New members: Vivian Smithson, Gladys York, Wm. Lifchetz, Allen Dougherty.

Local No. 169, Traverse City, Mich.
Transfer issued: E. C. McElhany.

Local No. 171, Springfield, Mass.
New members: Bessie W. Brown, Stanley Wougick, P. H. Armeson, Jos. Rothstein, G. B. Crane, Donald Sullivan.
Admitted on transfer: Josef Budy, Mrs. A. Rainault.
Full membership: Chas. E. Gumprich.
Resigned: Lena Gaudet.
Died: Mrs. Florence B. Knight.
Traveling members: Victor Herbert, Arthur Katzenbach, Harry Levy, Louis Doll, H. Meerlwitz, of 310; B. Moffie, 324; J. Gorman, 14.

Local No. 172, E. Liverpool, O.
Traveling members: W. Nippold, M. Sorenson, Jos. Russo, J. Domini, of 310; Ray Schaffer, 561; A. L. Wood, 80; M. Fichander, 161.
Transfers deposited: Herman M. Brill, 86; Mrs. G. P. Stanton, 86.
Transfers issued: A. M. Burus, J. N. Gray, James Duval.
Transfer returned: R. L. Crow.

Local No. 176, Marshalltown, Ia.
Traveling members: R. P. Greenhalgh, Geo. W. Keller, Alfred Hench, of 310; Chas. L. Schwartz, 60; Ed C. Ray, 20; Earl Schwartz, 9; Mr. Jarebo, 40; L. O. Kine, 70; Wm. A. Stanley, 198; Trixie Reynolds, 507; W. L. Terrell, 186; Vernon Bestor, 89.

Local No. 179, Marietta, O.
H. L. Theis elected financial secretary.

Local No. 180, Ottawa, Can.
New member: W. Amor.
Transfers deposited: A. Klass, Horowitz, of 310.
Transfers lifted: F. Forte, Horowitz.
Traveling member: R. W. Graves.
Officers elected for ensuing term: President, J. Delaney; vice-president, O. May; financial and recording secretary, E. J. Cockburn; treasurer, E. J. Pearce; conductor, H. G. Roberts; sergeant-at-arms, Jos. Larue; business agent, W. J. Bates; executive board: A. Brown, P. Villeneuve, H. Giroux; auditors: O. May, Jos. Potts, delegates to convention of A. F. of M.: J. Delaney, O. May; delegates to Dominion Trades Congress: O. May, E. J. Pearce.

Local No. 186, Waterbury, Conn.
New members: Frank A. Blackman, Jos. Wallat, Leonard Gagnan, Henry Muccino, J. Muccino, Rocco Guerreri, Andrew L. Gilmour, Angelo Jacovino, Frank Di Vito, Vincent Gippolito, Italo Polzoni, Virginio Marucci.
Transfer deposited: Waldemar Lein, 198.
Resigned: Nic. Di Pietro.
Traveling member: Luigi De Francisco, 310.

Local No. 189, Stockton, Cal.
New member: M. J. Villegas.
Transfers issued: L. H. Mauser, A. J. Mock.

Local No. 192, Elkhart, Ind.
Transfers issued: M. E. Tremaine, Madeline Sack, Paul Wilson, Thos. Breskin.
Transfers deposited: Carl T. Rundquest, 73; Geo. Banning, 578.
New members: E. E. Conley, Jack Carroll, Bob Robertson, H. Magee.
Traveling members: Bennie Young, 596; Miss M. A. Cripe, 10.

Local No. 198, Providence, R. I.
New members: Jesse Heighton, Chas. F. Hodell, Edith Strickland, Harry B. Crossland, Edw. L. Coman, Fred E. Dennis, Louis D. D'Agostino. Under international law, Frank Haynes.
Traveling members: Sam Lehman, L. A. Engberg, W. W. Sweetland, H. A. Tannatt, B. Green, Sam Nabisdowsky, H. Sanford, O. Landau, S. Katz, E. Maschke, P. Bernalfo, F. King, J. Briglio, A. DelNegro, J. DeBueris, K. Chlupsa, J. Dultgen, J. Giannoni, R. Kresow, G. DelAquilla, J. A. Brown, H. Vollmer, E Gertenbergo, J. Arter, H. L. Jung, L. Berlingholff, W. Baumgartel, all of 310; Richard Crosby, Thos. Allen, F. H. Grey, of 9; Herm. Hummel, 4; J. H. Weber, 160; Chas. Zimmerman, 77.
Transfer issued: Louis Surrey.
Transfers deposited: Ray Walker, Mrs. Frances.
Transfer revoked: Emma Potter.
Resigned: Earl B. Nelson.

Local No. 201, La Crosse, Wis.
Transfer deposited: A. M. Wethe.
Transfer withdrawn: A. A. Moran.
Transfers issued: J. K. Bauer, Al Weimar.
Admitted to full membership: J. E. Reeves, A. M. Wethe.

Local No. 203, Hammond, Ind.
Officers elected for ensuing term: President, Henry E. Beaubien; vice-president, Barnie G. Young; secretary, Reinhardt Elster; treasurer, Edw. S. Bate; board of directors: Steve Senchak, Albert Gehring, Reese Lloyd, Bert Haviill, Wm. Guthzeit, Geo. C. Hay; board of appeals: Robt. Stewart, H. J. Geiger, John E. Schwartz; delegates to Lake County Trades & Labor Assembly: Reinhardt Elster, Edward S. Bate; delegates to A. F. of M. convention: Reinhardt Elster, Edw. S. Bate; alternates: Albert Gehring, Barnie G. Young; examination board: Albert Gehring, Barnie G. Young, Wm. Guthzeit; auditing board: F. Homer Branch, Albert Gehring, Claude Collins; sergeant-at-arms, Basil J. Walker.
New members: Fred Ensminger, Lettie M. Weber, Morris Blumenthal, Royal H. Eddy.
Transfers deposited: LaRay Wells, Fred T. McCurdy, Robt. M. Ewault.
Transfers lifted: Fred T. McCurdy, Fred Ensminger, Royal A. Eddy.
Traveling members: Jas. Vogens, 471; J. R. Shannon, 5.

Local No. 204, New Brunswick, N. J.
Transfer issued: Austin McClure.
Transfer received: Andrew Vola, 399.
Resigned: Jas. Rosa.
New member: Harold H. Richter.

Local No. 205, Fremont, Ohio.
Officers elected for ensuing term: President, Sid Grethem; vice-president, P. J. Hasselboch; secretary, J. T. Hull; treasurer, A. J. Angus; trustees: J. F. Angus, A. Anderson, M. D. Close; sergeant-at-arms, Geo. Shilling.
New members: Mrs. Ina Turley, Chas. R. Strawman, Clarence Paulus.

Local No. 208, Chicago, Ill.
Transfers issued: J. P. McCutcheon, Edw. Gilliam, Westley Dungee, J. H. Armstrong, Jas. Jeffries, Geo. Weaver, Robt. Shelby, John Armstrong, Verona Biggs, Harry Brampin, Wm. Giles.

Local No. 214, New Bedford, Mass.
New members: Jos. S. Spellman, Winfield A. Kimball, Samuel Smalley, Albert Alcock, Stanley W. Sterling, Robt. Allen.
Resigned: John Yehle.

Local No. 238, Poughkeepsie, N. Y.
New member: Edw. Younghans.
Transfer member: Howard Burhans, 559.
Died: Clarence Milden.

Local No. 279, London, Ont., Can.
Traveling members: Enrique Cipero, C. Weisselbaum, W. Weber, Terrett Aryon, A. Schirra, all of 310; J. B. Mayers, 146; Mrs. E. Coudy, 2; H. B. Frank, cond. 15421; G. Uarymird, 9; W. Shaffer, 66; E. Parhs, 235; R. E. Redgate, 34.
Members who visited London lately: Wm. Manoghan, A. P. Donagh, T. Trapani, G. E. Weise, F. O. Kosting, A. Belli, P. P. Zuke, N. Pausain, T. Latish, G. Casioppo, V. Hydes, all of 310; A. Mutt, 38; G. A. Schmitt, 19; E. Vernon, 89; E. J. Howe, 239.

Local No. 283, Walla Walla, Wash.
Oct. 1st, total membership, 64. Nov. 1st, total membership, 64.

Local No. 288, Kankakee, Ill.
Traveling cards issued: Miss Clara Ahern, Victor Sandstrom, A. E. Tetrault.
Traveling member: Miss M. A. Cripe, 10.
Received notification from Bro. Herrick, financial secretary of No. 10, Chicago, that Bro. Vincenzo Pezzella of this Local, has allowed the time limit on his transfer card to expire and said transfer has been returned to me by Bro. Herrick.

Local No. 291, Newburgh, N. Y.
Resigned: John Kneer.
Traveling members: A. L. Wood, 86; W. W. Lanthrum, 101; Ray Schaper, 561; John Domini, Fred Midgley, W. Nippold, Wm. P. Bartlett, Geo. Schecter, Ed Applebaum, J. Awnchaff, M. Weber, A. Schira, J. Tarrett, Oscar Leiberman, Chas. Keulbler, H. W. Shubert, Al Given, all of 310; Max Fichandler, 161; Jos. A. Tressi, 16; H. James, 47; J. H. Weber, 160; K. Weixelbaum, 10; W. E. Shaffer, 66; G. W. Marquard, 9; E. Parks, 235; J. R. Burky, 10; Geo. Marshall, 161; Melville Brown, 374; Joe W. Stella, 14; E. E. Morris, 15; Albert Baker, 269; Mr. Marque, 313; Billy Bush, 171.

Local No. 302, Haverhill, Mass.
Transfers deposited: A. S. Morris, John Leonard, Henry Wallace.
Transfers taken up: C. H. Chapman, F. M. Fields, E. C. Nelson, E. Filander, J. J. Flaherty, W. W. Darling.
Transfers returned: Elmer Leach, F. Sherr, J. K. Nichols, A. Chick, F. Holt, F. Ryan, A. Conklin, H. Stacy, H. Hughes, R. Palmer, C. Higgins, J. Benoit, W. Owens, J. Olivar, J. Early, E. Mathews, D. Porrell, H. Lajoi, R. Frye, C. Kimball.
Died: Frank J. Ryan.

SMITH'S OMAHA PEDAL

(Patent Pending)

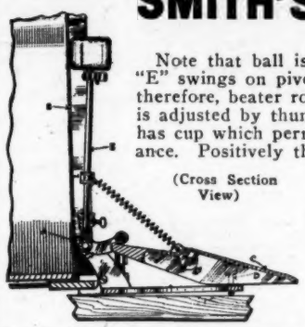

(Cross Section View)

Note that ball is touching drum head "B." Beater rod "E" swings on pivot A which is also almost against head, therefore, beater rod never crosses center. Toe-plate "C" is adjusted by thumb screw "D" to suit **your** foot. Ball has cup which permits adding weights to any desired balance. Positively the world's leader. A pedal for the artist. Ask your dealer to investigate, or send for circular. Real testimonials upon request.

Price $10.00—Sent on trial upon receipt of $2.00.; balance C. O. D.

GEO. A. SMITH
2761-X Davenport Street, OMAHA, NEB.

OUR PUBLICATIONS CAN BE PLAYED BY ANYONE, ANYWHERE, WITHOUT PAYMENT OF A FEE OR LICENSE

A Great Fox Trot—Greatest Oriental Success of them All
MY CAIRO MAID
11 AND PIANO, 25c.

Jazzy from the jawbone down to the jejunum. The hottest thing that ever came down the pike in the way of tempestuous tune tintinnabulations; a "real" proposition; a regular "knock-out."

ALEXANDER'S GOT A JAZZ BAND NOW---FOX TROT
A double number; backed up with our big Patriotic success
UNCLE SAMMY IS A-CALLING YOU---ONE STEP
11 AND PIANO, 25c.

We claim this to be the best and most original Waltz published. We are sure you'll like it.
SWEET LUANA WALTZ
Successor to the famous "Aloha."
11 and Piano, 25c.

A dainty, appealing number for which you'll have calls frequently.
MY HAWAIIAN DREAM GIRL
Fox Trot or Waltz. 11 & Pa., 25c.

Talk about eccentric! It will hold any crowd spellbound. You never heard a REAL Jazz until you hear the
HOOK WORM RAG--Fox Trot
11 and Piano, 25c.

Three great "PEP" Marches which should be in every leader's library.
THE HEADLINER
THE INDICATOR
THE STARTLER
By A. Mastermann
11 & Pa. 25c. Full & Pa. 35c each.

NO FREE MUSIC We have "cut" the free distribution of music and there is no exception. You can keep up-to-date by joining our Orchestra Club. It's only $2.00 per year; two numbers each month.
YOUR MONEY BACK If it's not worth $2.00, it's not worth having. If you are not satisfied is our guarantee of EVERYTHING bought from us. You take no chances; order whatever you please. Our music must satisfy. If not, return it and we shall refund your money. Please write your name and address plainly.

W. A. QUINCKE & CO., 401-402 MAJESTIC THEATER BUILDING LOS ANGELES, CALIF.

McKINLEY MUSIC CO.

(FRANK K. ROOT & CO.)
Executive Offices: 1501-1513 East 55th Street, Chicago.
Chicago Professional Office: Grand Opera House Building.
New York Professional Office: 145 West 45th Street.

NOTICE to Orchestra Leaders, Motion Picture Houses, Hotel Orchestras.—Our Publications can be played without payment of fee or royalty. Send for our very complete Thematic Catalogue of Orchestrations or Songs.

A FEW OF OUR LEADING SUCCESSES

When the Kaiser Does the Goose-Step to a Good Old American Rag
Dirty Dozen (The), Jazz Drag
Giddy Giddap! Go On! We're On Our Way to War!
Way Down in Macon, Georgia, I'll Be Makin' Georgia Mine
I'm Just Crazy 'Bout That Stuff Called Love
That Beautiful Baby of Mine
A-M-E-R-I-C-A Means "I Love You, My Yankee Land"
Rag Time Lullaby
On the Rockin' Rosa Lee
I'm Hitting the Trail For Normandy, So Kiss Me Good-Bye
Paradise Blues
I Ain't Got Nobody Much
I'm a Real Kind Mama Lookin' for a Lovin' Man
When a Boy Says Good-Bye to His Mother and She Gives Him to Uncle Sam
If You've Never Been in Dreamland, You've Never Been in Love
Sweet Cookie Mine
Come Back and Love Me in Lilac Time
My Fox Trot Girl
Everybody Loves a Big Brass Band
Moonlight Blues Waltz
When Shadows Fall, Reverie

ORCHESTRATIONS, 15c EACH, TWO FOR 25c. SONGS 11c EACH, POSTPAID

Local No. 303, Lansing, Mich.
New members: E. E. Mason, E. M. Green, C. V. Covert, J. E. Wolf, Mable Burbank, R. P. Cross.
Applications pending: E. J. Beeims, W. M. Fryer.
Transfers issued: Paul Kissell, C. H. Reed.
Transfers deposited: Clarence L. Bothwell, 67; Fred B. Hathaway, 142.
Transfer revoked: Harry Carr.
Admitted by transfer: Fred E. Burt, 614; Harry Grant, 10; C. A. Heywood, 58; M. A. Pavess, 228.

Local No. 310, New York, N. Y.
New members: Wm. Bethge, Abram Brod, Jose Calderon, J. Fanelli, Morris Feiler, Harry Feinberg, Max W. Fishkin, Isidore Friedman, David Karasek, Fred Knorr, Isidore Kowitt, Anthony Lapetina, Leo Lipset, Alfred Loffredo, Helen M. Lyons, Lily Mann, Jos. Mayette, Jos. Mazzariello, Harold Micklin, Julius H. T. Olsen, Pascal Parente, Benton E. Peyton, Giov. Podenzana, Elfrjeda Poehland, Max Reese, Thos. P. Russell, Jr., Leo Russotto, Robt. C. Schenk, Heinrich R. Scholz, Samuel Sherman, Irving B. Simons, Geo. D. Stehl, Nachman Steiman, Theo. Stier, Genevieve Warner, Albert Weinstein, Otto Werner, Dan Zwilling.
Honorably dropped: H. Presalsky.
Died: Emil Ergenzinger, Wm. J. Forder, Edw. E. Locke, Gustav A. Myers, Louis Lashow, Wm. B. Paston, Carl A. Radack, Peter Schnorr, Arthur V. White.
Traveling members: Thos. E. Griselle, 103; David Anstitt, 140; Stuart Ross, 198; Harry E. Green, 10; Jacob Turk, 40; H. F. Siewert, 56; A. F. Hindhauer, 47; Fred Zierer, 5; Harry Levant, 60; Gus Mueller, 10; S. Berendsohn, 10; Hyman Deubsch, 104; Sidney Landfield, 10; Leo Murphy, 10; Paul D. Elkind, 399; Frank Stepan, Jr., 34; George Schmidt, 10; N. Cerminara, 661; W. Reher, 47; Mrs. Anna Reher, 47; Wildon W. Betz, 47; Victor Polant, 154.
Travel cards withdrawn: Jacob Turk, 40; Matthew Mueller, 133; Florentino Acosta, 466; A. DiLascia, 161; Frank Rizzo, 10; J. Santos, 160; Wm. Specht, 174; Nils Pearson, 2.

Local No. 311, Wilmington, Del.
Transfer members: George D'Annunzio, 77; Jos. H. Bove, 77; Nicholas Forchetti, 77; P. Rosano, 661.
New members: Jos. Masino, Harry Sweet, L. E. Chase, Clarence Weldin, Jas. D. McPike, Geo. S. Ford.

Local No. 314, Elmira, N. Y.
Traveling members: Geo. H. Herdlicka, 2; Wm. S. Gardiner, 340; Gus Friednal, 693.

Local No. 325, San Diego, Cal.
Traveling members: John R. Britz, Louis Azzara, M. Zuckerhandel, A. Pinto, M. Klatzkin, Chas. Goldsatter, all of 310.
Transfers issued: Ben Light, H. LeMaire, Paul H. Rostain, Arthur H. Reed, Steve Rampone.
Transfers returned: Mrs. A. M. Gainer, G. C. Mertz, H. L. Henley, R. W. Foster.
Resigned: Mrs. A. M. Gainer.
New members: Ed Killian, Jean Penny.
Applications pending: John L. Donnelly, May Dodson, Joe Horner.
Transfer deposited: J. Cranshaw.

Local No. 329, Sterling, Ill.
Officers elected for ensuing term: President, J. J. McKee; vice-president, R. B. Hull; treasurer, J. W. Hutton; financial secretary, J. J. Hitzelberger; corresponding secretary, A. Huber; board of directors: John Wenk, C. K. Hayward, Virgil Chalmers.
Installation of officers was followed by annual banquet and smoker.
Traveling cards issued: John Prestin, P. M. Jensen.

Local No. 331, Bemidji, Minn.
Resigned: Harry Hoselton.

Local No. 346, Santa Cruz, Cal.
New members: John G. Montague, John A. Seidlinger, Edwin F. Hamlin.
Resigned: Weston L. Pringle.
Transfer issued: Paul Bishop.

Local No. 362, Huntington, W. Va.
Resigned: W. H. Theis.
Transfer deposited: Henry M. Puls, 297.
Transfer withdrawn: A. C. Bratt.
New member: Clarence B. Roberson.
Full member by transfer: R. D. Hughes.
Tranveling members: Ben R. Young, Max Fichandler, 161.

Local No. 364, Portland, Me.
Died: Howard C. Eaton.

Local No. 372, Lawrence, Mass.
Resigned: Ray Walker.
New member: Joseph Mandeville.

Local No. 379, Easton, Pa.
New member: Walter Johnes.
Transfer deposited: Alfred Dreher.
Officers elected for ensuing year: President, W. S. Miller; vice-president, Herman Grollman; secretary, P. E. Wagner; treasurer, R. E. Obrien; sergeant-at-arms, Ray Riley; executive board: R. E. Thomas, W. O. Short, R. E. Obrien; trustees: Claus Wallander, R. N. M. Snyder, F. L. Short.

Local No. 380, Binghamton, N. Y.
Transfer issued: Tudor Davies.
New member: C. Coumount.
Transfer deposited: Henry Gluck, 66.
Transfer members: John Jay, 10; B. O'Brien, 310.

Local No. 383, Ilion, N. Y.
Full membership: C. F. Fuller, L. J. Klopf.
Resigned: S. D. Jones.
Transfer withdrawn: R. J. Kirk.

Local No. 405, Macon, Ga.
Traveling members: Miss May Valentine, 460; C. A. Dana, 460; Ray Schaefer, 561; M. Sattnick, 310; John Domini, 310; Joseph Russo, 310; Wm. Nippold, 310.
Transfers deposited: Joe Lombardo, 253; John Lombardo, 148; C. R. McMurtry, 444; Turner Nearing, 88; Sam Muhrline, 147; Natale Jacobacci, 20; G. Grechi, 427; Zephrin Martin, 408.

Local No. 406, Montreal, Can.
New members: Miss M. Bertrand, A. Salvetti.
Resigned: V. Riviere, W. E. McClymont, N. DeRubertis, E. Boucher.
Died: W. C. Davis, C. Wallace, Sr.
Transfers issued: Mrs. M. P. Roberts, J. B. Dubois.
Transfer deposited: G. Boriello, 310.
Transfers withdrawn: F. Redlich, 190; Jos. Blackley, 60.
Visiting member: H. E. Brenton, of the International Executive Board.
Traveling members: Hyman Smolens, J. Ramshinsky, M. Stanley, Chas. Hasser, R. Bauman, M. Griffin, H. Anderson, L. Klatzkin, C. Schroeder, J. Byrnes, F. E. Thompson, L. Merkin, R. Mainorano, M. Howard, G. A. Glass, F. P. Egener, all of 310; Chas. Sachse, 16; A. G. Racket, 10; J. Charmette, 10; W. Johnson, 75; Jacob Hozze, 77; Thos. Yennello, 248.

Local No. 426, Tonopah, Nev.
New members: W. C. Gilmore, Frankie Warren.
Transfer deposited: Alice Cooney, 76.
Transfers issued: Chris C. Nelson, Curt Kremer.

Local No. 444, Jacksonville, Fla.
Applications pending: Palmer E. Bernreuter, Ernest W. Curtis, Mrs. Lillian Tompkins.
Full membership: Cal W. Topliff.
Transfers deposited: Michael Ciano, 310; Cal C. Barber, 148; Miss M. L. Jackson, 123; Wm. H. Watts, 66.
Transfers issued: Mrs. Babe Hardy, J. W. Harrison, Joseph Vernie, C. R. McMurtry.
Traveling members: Harry P. Loper, 40; Jos. Marra, 14; Avy Dulfer, 310.
Bro. Francis W. Edler had the misfortune to lose his wife on Nov. 17th last. Mrs. Edler succumbed to an operation for appendicitis at St. Joseph's Hospital. Mrs. Edler was interred in Woodlawn Cemetery there and the bearers were all members of No. 427. Mr. Edler has the sincere sympathy of all of the members of this Local of which he is a member.

Local No. 448, Hannibal, Mo.
Transfer withdrawn: Ira S. Christy, 264.
Transfer deposited: Vincent Pignatelli, 444.
Mr. Albert Bove, member of No. 448, is in the service of the U. S. Army.

Local No. 458, Wausau, Wis.
Transfers issued: Helene A. Morrison, Naomi Wall, Don C. Hall, Jr., Della Strupp, Erwin F. Goetsch, Helen J. Coates, Hugh Williams, A. F. Mittelstaedt, Wm. Ondean, Warren A. Rheiner, Mrs. W. A. Rheiner, Robert M. Roy, Albert Tucker, Harry Ondean.
Resigned: B. P. Godard.
New member: Geo. Johnston.

Local No. 485, Grand Forks, N. D.
New member: Mrs. H. L. Peters.
Transfers issued: Jas. Ryan, Earl Larson.

Local No. 502, Charleston, S. C.
Application: H. P. Ortman.
Resigned: A. J. R. Marjenhoff.

Local No. 507, Fairmont, W. Va.
New members: P. G. Dawson, M. W. Woolwine, Ray Freeland.
Withdrawn: Harry P. Hock.
Transfers deposited: Jno. C. Prestin, Geo. F. Ermlich.
Transfer renewed: Minor Nims.
Traveling member: Richard Gooseman, 1.

Local No. 528, Cortland, N. Y.
Several resignations from office were accepted and the following elected: President, Floyd Stanton; vice-president, Herbert Chapin; business agent, Gerald Harrington.
A resolution was adopted reducing the initiation fee from $10.00 to $5.00.

Local No. 535, Boston, Mass.
Transfer received: Harry Hull, 310.

Local No. 551, Muscatine, Ia.
Transfers issued: Philip G. Richards, Walter Gremmel, Geo. Jones.
Withdrawal issued: G. Weisse.

Local No. 554, Lexington, Ky.
New members: Miss Nell Mitchell, Miss Joe Rena Spicer.
Transfers lifted: G. Moccia, W. E. Willis, E. P. Triplett, Geo. R. Young.
Transfer issued: Robert Angus.
Traveling members: H. Soper, 40; Ary Dulfer, 310; Jos. Marra, 310; Manuel Klein, 40; Russell VanKarrick, 310; Walter Hinchcliffe, 310.

Local No. 559, Beacon, N. Y.
Transfers returned: Harold Taylor, Howard Burhans.
Resigned: C. Pierce.
The resolution regarding the Composers', Authors' and Publishers' reccommended by the International Executive Board has been adopted.
The Local will, in the near future, hold a concert and dance, the proceeds of which will be used in defraying the expenses of the delegate to the National Convention.

Local No. 579, Jackson, Miss.
Sidney Royals is in the Mississippi Cavalry and Alfred Bendix in the Infantry.
James Meade has returned to his home Local, No. 174, New Orleans, La.
A. A. Kendall is now playing in the Bartlesville picture theater, Bartlesville, Okla.
Mich. Lephold is in Houston, Tex.
I. A. Iacoponilli's whereabouts not known. He has been dropped from this Local for nonpayment of dues.
Sarah B. McLean sent her appeal to Jos. N. Weber, which was sent to me. We drew up our side of the case and returned both to Mr. Weber. The affidavits we were drawing up have followed.
Transfer deposited: Adolph Koller, 310.

Local No. 614, Owosso, Mich.
New member: Mrs. Lola H. Kohler.

Local No. 633, St. Thomas, Ont.
New members: Harry Ellison, J. W. Fetherstone.
Transfers lifted: J. Howard Rendle, Miss Marion Miller.

Local No. 649, Eden N. Y.
Transfer member: John R. Myers, 237.

Local No. 655, Mt. Vernon, N. Y.
New members: Nat Ozmon, C. DeAlessandro, F. M. Staehle, Fred Roth, A. M. Kramer, W. C. Gunther.

Local No. 688, Alexandria, Ind.
Resigned: Ward LaRue.

Local No. 701, Miami-Globe, Ariz.
Transfers issued: Edw. Dawkins, Mrs. Edw. Dawkins.
Application accepted: J. D. Richards.
Application pending permit or six months' residence law: T. M. Allen.
Local 701 subscribed $150.00 to the Second Liberty Loan.

Local No. 713, Trail, B. C.
Officers elected for ensuing term: President, R. A. Dyke; secretary-treasurer, Jas. Pasta.
New members: M. F. Gesner, G. W. Maddaus, A. J. Grenier, W. L. Dunning, J. A. Kania, T. A. Jensen, T. A. Mills.

REPORTS OF LOCALS.

Notice to Local Secretaries.

To insure publication of report in following month, have same in not later than the last day of the previous month.

JANUARY LOCAL REPORTS.

Local No. 1, Cincinnati, Ohio.
Officers elected for ensuing year: President, Chas. Melber; vice-president, George Schath; secretary, Wm. H. Saatkamp; treasurer, Jos. P. Sibey; trustees: Roland Bellstedt, Walter Carr, Harry Conner, J. A. Huston, John Watts; examiners: August Schaefer, Anthony Schath, Jos. Schubert; delegate to A. F. of M. convention, Frank Lohmann.

Transfers issued: Edw. Gobrecht, John Scharf.

(Continued on Page 10).

"PETTIBONE MARCH" FREE

Send us your **instrumentation** —important—and we will mail you free a fine march by one of America's greatest musicians. **You will like it.**

Pettibone's has for half a century been Headquarters for UNION-MADE Band Uniforms. They are unsurpassed **anywhere.** Catalog 351-A (various styles) or A. F. M. (Regulation) on demand.

PETTIBONE'S
CINCINNATI
Headquarters Band Uniforms

CLARINET AND SAXOPHONE
Course by mail. First part $7.00. Second part $5.00. It teaches the Theory—the most important factor to correct clarinet and saxophone playing. Try the first part and be convinced of its superior instruction as compared with other methods. CLARINETS for SALE. Used clarinets taken in exchange. REEDS, selected $1.25 per doz. Mouthpieces, $5.00.
RUDOLPH TOLL, 335 Huntington Ave., Boston, Mass.

CLARINETS, SAXOPHONES, OBOES, BASSOONS, FLUTES
REPADDED and REPAIRED
Mouthpieces Refaced. Clarinet Reeds, $1.50 and $2.00 Per Dozen.
F. E. BALLOU, 47 Bismarck Terrace Rochester, N. Y.

Roodenburg's SCALE INTERVAL and ARPEGGIO STUDIES FOR THE SAXOPHONE
Intended for every-day practice. Mailed upon receipt of money order for One Dollar.
John Roodenburg, 320 E. 85th Street NEW YORK.

Selmer American Model SAXOPHONES
Perfect scale and tone. Most substantial and accurate mechanism. Easy to learn. Take a job in a week.
Constant demand for saxophonists. The instrumentalist's best "double". Complete stock, brass, silver, and gold plated, always on hand. Send for Saxophone Folder, "First Talk to Saxophone Players" and Bargain Bulletin. Cash or easy payments. Used instruments accepted.
SELMER
Selmer Bldg. 1579 Third ave. New York

CLARINET AND SAXOPHONE PLAYERS ATTENTION!
"HARDER'S" REED STONES
The most painstaking attention should be given by a clarinet or saxophone player to the art of fixing his reeds & facings.
I have recently discovered a natural stone in this vicinity that straightens and polishes reeds warped or otherwise.
In my long experience as a clarinet player, I know what one needs to put his reeds in shape. The process requires two stones, hard and medium. Every performer should have these newly discovered reed stones in their outfit. Harder's "Hints on Reeds" with every order. Price 50 cents, prepaid.
Money refunded if not satisfactory.
E. E. HARDER
Arlington Hotel Hot Springs, Ark.

International Musician

Entered at the Post-Office at Saint Louis, Missouri, as Second-Class Matter.

ADVERTISING RATES:
Apply to OWEN MILLER, Secretary, 3535 Pine St., St. Louis, Mo.
Subscription Price.....Ten Cents a Year.

Published by OWEN MILLER, 3535 Pine Street, St. Louis, Mo.

International Officers
— OF THE —
American Federation of Musicians

PRESIDENT:
JOSEPH N. WEBER, World's Tower Building, 110-112 W. 40th St., New York.
VICE-PRESIDENT:
WM. J. KERNGOOD, 210 E. 86th St., New York.
SECRETARY:
OWEN MILLER, 3535 Pine Street, St. Louis, Mo. Residence: 2820 LaSalle St.
TREASURER:
OTTO OSTENDORF, 3616 Lucky Street, St. Louis, Mo.
EXECUTIVE COMMITTEE:
FRANK BORGEL, 68 Haight St., San Francisco, Cal.
H. E. BRENTON, 56 St. Botolph St., Boston, Mass.
A. C. HAYDEN, 1011 "B" St., S. E., Washington, D. C.
C. A. WEAVER, Musicians' Club, Des Moines, Iowa.
D. A. CAREY, 170 Montrose Ave., Toronto, Ont., Can.

END AUTOCRACY!

Were half the power that fills the world with terror,
Were half the wealth bestowed on camps and courts,
Given to redeem the human mind from error,
There were no need of arsenals and forts.
—LONGFELLOW.

The actions of Lenine and Trotzky in handing Russia over to Germany is the colossal treachery of history. The whole thing was undoubtedly arranged in Berlin.

Mr. W. L. Fisher, of Local No. 171, of Springfield, Mass., suggests that the band and orchestra leaders who carry libraries donate numbers they do not use any more to the U. S. army and navy bands. Such music could be sent to the nearest cantonment or navy yard, and the commanding officers of such cantonments and yards would see to their proper distribution. It is reported that most of the newly organized bands are as yet but poorly equipped in the matter of music.

The express companies have petitioned the Interstate Commerce Commission to allow them to raise their rates on the ground of the scarcity of labor. Oh, ye gods and little fishes! Outside of the steel trust, the express companies are the meanest, cruelest employers of labor in America. They won't pay more than 25 cents an hour, and expect the man they get for that to have the knowledge of a college professor, the muscles of a Samson, and the endurance of a he goat. No wonder labor is scarce for them. Labor avoids them, even as a crow avoids a shotgun.

WHAT OF THIS?

We thought that the old exploded idea that musicians should tender their services free on Labor Day to labor organizations was filed away in the garret of oblivion, but it seems not. A most extraordinary situation has developed in Tulsa, Okla. Some time previous to Labor Day the entertainment committee of the Tulsa Trades Council made a contract with Local No. 94, A. F. of M., to furnish two bands of twenty men each for the parade in the morning for $186.00, and a band of twenty for afternoon and evening concert at the park for $117.00. These contracts were signed by the committee of the Tulsa Trades Council representing the council, and by the Secretary of Local No. 94, representing that Local. So far, so good.. The day before Labor Day, Sunday, the Council held a meeting and a Justice of the Peace, by the name of Warren, who is Secretary of the Council, got up and made a rip-roaring stump speech against paying musicians money for playing music on Labor Day. To hades with the contracts. Consign them to the bottom of an oil well—this fellow must be an ideal (?) Justice of the Peace—and wound up with a motion to the effect that if the musicians charged for the music, they, the Council, would not march. Let the local secretary tell the story. He says:

Tulsa, Okla., Dec. 8, 1917.

Mr. Owen Miller, Secretary A. F. of M., St. Louis, Mo.

Dear Sir: This is a protest against the organization of what is known as the Crafts' Band" of the city of Tulsa, Okla., composed, of members of the various crafts and endorsed by the Tulsa Trades Council and which boasts of a membership of 40.

This is a strict violation of Standing Resolution No. 30 of the International By-Laws of the A. F. of M.

Local No. 94 vigorously protests against this organization's interference in its jurisdiction.

The organization of this so-called Craft's Band is the outcome of a dispute between Local 94, M. P. U. and the Labor Day Committee previous to our last Labor Day celebration. Some little time previous to last Labor Day, the committee on arrangements for the Labor Day festivities visited Secretary Fox of the Musicians and made the necessary arrangements for music on Labor Day, at this time signing contracts which are enclosed herewith. At a meeting of the Labor Day committee Saturday night, Sept. 1st, the undersigned members met with said committee and were then informed that there were no funds out of which to pay the music for the parade. Brother Fox informed the committee at that time that if the said committee would give the necessary credentials to a member of the Musicians that the money could be raised in an hour. Mr. Ed Warren, of the Trades Council, informed Mr. Fox that most of the crafts had voted to not march in the parade if the musicians received any compensation whatsoever. Mr. Fox then informed Mr. Warren that the committee from Local 94 had no authority to offer the services of the musicians as a donation and informed him that a committee would have to appear at a regular meeting of said Local, which happened the following day, Sunday, Sept. 2, 1917.

Sunday morning, Sept. 2d, at a regular meeting of this Local, a special committee from the Trades Assembly asked permission and were granted privilege of the floor. Mr. Ed Warren, Secretary of the Trades Assembly, and a member of the committee started the fireworks with the following remarks, to-wit:

"The different crafts of the city of Tulsa, through their delegates, have informed the Trades Assembly that in case the musicians receive pay for their services in the Labor Day parade, they (the different crafts) would refuse to march in said parade. It would seem that the musicians think that they are better than the rest of us, and I can't see why if we, as laboring men, march in this parade and represent our different crafts, why the musicians shouldn't march and furnish the necessary music." So much for Mr. Warren.

Folowing Mr. Warren's few remarks another member of the committee had the following to offer: "The union men of Tulsa are demanding in return for their support in the recent musicians' strike, that the musicians furnish music for the Labor Day parade and donate their services, and if they don't, we have several good musicians in the different crafts and we will organize 'our own band.' " So much for this gentleman.

This band is now organized. The different crafts have made substantial donations for the purchase of instruments and the general upkeep of the band and they are having several rehearsals weekly. We are satisfied that the organization of this band is the outcome of the Labor Day controversy, and it spells trouble for the musicians if they are allowed to continue, as it seems that the entire Trades Assembly are backing them up, with the exception of the Musicians. The first appearance of the Crafts' Band was in the last Liberty Bond drive, donating their services to the Chamber of Commerce. They are now giving dances for the benefit of the band, charging admission and furnishing their own music, as you see, coming in direct competition with union musicians. The managers of this band are everywhere present whenever the occasion arises where music is wanted and invariably offer to donate their services. We know it to be a positive fact that two members of the Trades Assembly told the fire chief that if he hired union music for the Fireman's Ball that the union men of Tulsa would not attend.

This is an appeal to you to use your best efforts in behalf of Local 94, and we feel that this is a matter which should be called to the attention of the National Officers of the American Federation of Labor, so that it may be settled for all time to come and the guilty parties punished. We feel that the musicians are under no obligations to the Trades Assembly other than giving them their moral support in all of their just undertakings as we are affiliated with that body and are always prompt in paying our per capita tax.

Trusting that you will give this matter your prompt attention, as you have other matters of importance in the past, we remain,

Yours fraternally,
G. J. FOX, Secretary,
J. F. PROTHERO,
Committe.

NOTE.—Local 94, M. P. U., in its entirety, appeared in the Labor Day parade in 21 automobiles and, of course, without instruments. We were honored by being placed in the rear of the parade formation, directly behind the negro miners and building laborers division, the one position in the parade that all other crafts had vigorously protested against occupying. In addition to this we were subjected to jeers and insults coming mostly from Mr. Warren's Local, the Carpenters. The only semblance of music in the entire parade was furnished by a trumpeter mounted and clothed in the regalia of a U. S. soldier. This trumpeter was an ex-policeman discharged from the force for conduct unbecoming an officer, and who is now under Federal indictment for violating the State liquor laws. This man is not a union musician.

Secretary Miller's letter to President of the Tulsa Trades Council:

St. Louis, Mo., Dec. 20, 1917.

Mr. J. J. Cease, President Central Trades Council, 21 E. 4th st., Tulsa, Okla.

Dear Sir and Brother:

I have had some official correspondence with Local No. 94, A. F. of M., of Tulsa, Okla., in reference to music for Labor Day, 1917

There has been submitted to me two contracts, dated July 26, 1917; one is for forty musicians, divided into two bands of twenty men each, for a parade in the morning of Sept. 3, 1917, for $186.00, and the other is for twenty-five musicians, for concert in the park, Sept. 3, 1917, for $117.00, and both of these contracts are signed O. H. Lauck and O. H. Wetzel, representing the Tulsa Trades Council, and G. J. Fox, representing Local 94, A. F. of M.

I am informed that the reason these contracts were called off, is because the musicians refused to tender their services free of cost, the members of the Trades Council claiming that the musicians had just as much right to tender their services free as those who paraded, who usually sacrifice a day's work.

In all my trades union experience, which goes over a period of almost forty years, I have never heard of such an extraordinary excuse for cancelling a legal contract. I have heard So and So, members of organized labor, express such sentiments, but I have never met a fairminded man in my life, who, when he understood the proposition, would not agree that when the musicians work on Labor Day they ought to be paid for it.

I would a thousand times rather, and so would any musician, walk on the street in a parade, with a nice light suit on, my hands free and using my lungs for only one purpose, and that is breathing, than to march in a parade with a stuffy uniform on and an instrument in my hands which must be held in a position that tends to cramp the chest and use the lungs for the double purpose of breathing and filling an instrument. No human being can do harder work, on a hot day, than playing a musical instrument in a parade.

The musicians, as a rule, take just as much interest in celebrating Labor Day as any other craft. Here in St. Louis, last Labor Day, we turned out a column of men who do not take marching engagements, and we decorated two large floats, in which our lady members rode, which proved to be one of the finest divisions in the parade, and we had a band of forty men, and we paid them parade rates, and almost every local organization in line also had a band of musicians, and paid them union rates, and no one dreamt of demanding that the musicians should go through this ordeal and volunteering their services.

You don't ask the carpenters to build your stands free, nor do you ask the painters and decorators to paint and decorate them free, and you don't ask the cooks, waiters and bartenders to serve you free on Labor Day; therefore, where do get your justification for demanding that the musicians shall tender their services free of cost.

It is all right to march in a parade, but when you ask them to both march and work, bringing their tools along, we say that then it is time to call a halt.

I am also informed, that on account of this misunstanding if it may be so called, on last Labor Day, the Central Trades Council had the nerve to form an unfair band, among whom are members of trades unions. This is a gross violation of trades union ethics, and is absolutely unjustifiable.

The Central Trades Council has no business forming scab bands to fight union musicians, chartered by the American Federation of Labor, and I hope that this mistake will be remedied as speedily as possible.

I remain, Fraternally yours,
OWEN MILLER,
Secretary A. F. of M.

A protest was also filed with Secretary Frank Morrison of the A. F. of L.

CHICAGO CONVENTION.

The 23d Annual Convention of the American Federation of Musicians will be held in Chicago, Ill., commencing May 13th, 1918.

This is the time for Locals to get ready to send delegates. If you haven't enough funds in the treasury to pay to send a delagate, get up an entertainment to raise the funds. Since a state of war has been declared with Germany you have been called upon many times to participate in entertainments for all kinds of patriotic purposes, and to top it all on Dec. 7, 1917, every Local of the Federation gave the services of its membership for the benefit of the Red Cross; therefore, it ought not be difficult to get your neighbors and friends to assist in so laudabe a purpose.

The importance of having as large a representation at the Chicago convention can not be overestimated. Questions of grave import, affecting the interest of every member of the Federation will be brought up.

Many problems have developed since the last convention affecting our organization directly, and its affiliation and relationship with other organizations and our government.

Make it a recordbreaker in the matter of attendance, not for that reason only, but because you are needed there to give counsel and discuss the questions which may arise.

THE MUSICIANS' UNION HAS CERTAINLY BEEN GENEROUS.

Anaconda, Mont., Nov. 10, 1917.

To the Editor of the Standard:

The musicians of Anaconda, Mont. have loyally given their free services in both band and orchestra for parades, banquets, dances, and other patriotic functions to date, without any exception, and supposed that their efforts were being appreciated by all.

However, to their surprise and discouragement, they find that for a grand ball given recently at a leading social resort here, the promoters engaged an orchestra from out of town to furnish the music.

There are plenty of musicians in Anaconda capable of supplying all demands in that line and no necessity existed in the above case for the action taken and, in addition, a larger orchestra could have been engaged in town for the same expense incurred in hiring one from the outside.

The musicians desire to protest against such unjust discrimination and urge their friends to use their influence toward preventing its recurrence, and to see that local men are given the preference on all paid engagements, as well as the voluntary ones.

We feel confident that the majority of the people of Anaconda do not approve of such practices, and we trust that the musicians' union will not be obliged to resort to the steps taken in other cities, where, owing to the demands on the time of their members and lack of recognition, it was found imperative to prohibit all free services, and make provision for acceding to such requests by giving cash donations toward assisting the functions, instead of having members give their services free of charge.

MUSICIANS' UNION, LOCAL No. 81, A. F. of M.

H. C. SCHREIBER, President.
J. P. BRAUS, Secretary.

TELL IT TO THE MARINES.

Whenever a sailor tells an improbable yarn to his mates he is told to "tell it to the marines."

Mr. Chas. Ellis, manager of the Boston Symphony Orchestra, has published a yarn in the Boston Herald, which is of the "tell to the marines" class. He says that Dr. Muck, the conductor of the orchestra, is not a German but a Swiss citizen. That he is a subject of the Swiss Republic and holds passports from that country. Well, as to that, every reader of the International Musician will distinctly remember that when Dr. Muck came to Boston to assume his duties as conductor of the Boston Symphony Orchestra, the official booster of the orchestra, no less a person than Mr. Ellis himself, immediately got busy and succeeded in persuading the Associated Press to wire a prepared story to all of its contributors, which takes in every important paper in the country to the effect "that after a very considerable effort, backed by powerful influences, the services of Dr. Muck, of Berlin, the most eminent orchestra conductor in the world, had been secured through the gracious permission of his Imperial Majesty, William II, of Germany. The Emporer thought much of the doctor and was loath to let him go, but as a German subject, in the service of the Emperor, such permit was absolutely necessary. The permit was granted with the understanding that it was only temporary.

The writer is not responsible for the correctness of this story, but that is the way it was published at that time. Now, by what kind of camouflage is Dr. Muck suddenly changed into a Swiss subject?

Mr. Ellis also stated that there were 51 native-born Americans in the orchestra. If there were 51 native-born Americans in that orchestra when the orchestra was requested to play the "Star Spangled Banner" in Providence, R. I. and refused, there would have been a riot then and there. If there are 51 native-born Americans in that orchestra now, they would not be so spineless as to submit to the ultimatum of Major Higginson, telling them they have no free choice in their affiliation with other organizations. If there were 51 native-born Americans in that orchestra there would be 51 varieties of freemen, none of whom would sell their birth right for Major Higginson's mess of pottage.

Mr. Ellis also intimates that those opposed to the orchestra in its present form disparage the ability of the individual members and the orchestra as a whole. Nothing of the kind. Everybody that knows anything about it knows that the ability of the individual members of the orchestra are of the highest; that the orchestra as a whole is a superb organization—not quite as good as it was before the war; that Dr. Muck is one of the most competent conductors in the world it would be folly to deny; and that Major Higginson has been most generous and has made great financial sacrifices in support of the orchestra is cheerfully acknowledged.

The opposition to the orchestra is based upon the fact that it is un-American. It is not in harmony with the spirit of this age of the world.

The only difference between Major Higginson and the A. F. of M. is on the matter of importation from abroad. The Major insists on the right to freely import, the A. F. of M. insists that the American boy, if competent, be given first choice. The officials of the A. F. of M. know that in rare instances are importations justifiable, and when justifiable, objection ceases.

In nearly every case of importation it is a matter of advertisement. A half dozen or more musicians are imported from abroad. Just before the opening of the season the writeups of the orchestra dilate upon those importations for no other purpose than to interest the public. It may happen, in fact, often does happen, that the importations are far inferior to those they displace. This statement can not be denied. Every conductor of a symphony orchestra, and every member of these orchestras knows this statement is true. Before the advent of the A. F. of M., every suymphony orchestra in the country did the same thing. Every year a whole lot of musicians would be imported from Europe to be replaced by another lot the following year. Improving art had nothing to do with it. In nearly all cases it was novelty and advertisement only. What fairminded person can blame the A. F. of M. for opposing such unfair methods?

HOME BOOSTERS INCONSISTENCY.

Almost everyone of the 716 Locals comprising the A. F. of M. has had an experience as set forth by the Hannibal, Missouri, Labor Press, appended to this introduction. The self-styled prominent citizens of a community determine to form an organization to boost the town. They call themselves "Chamber of Commerce, Business Men's League, Boosters' Club, Lend a Hand, Etc., and insist that everybody in the town must patronize home products, or be branded a traitor to the good old home town. This embraces everything but music. In that case it does not count, and then they do this:

"THE UNION MUSICIANS.

The Labor Press regrets that it has become necessary to criticize the action of the members of the "Lend a Hand" club in employing colored musicians to furnish music for dances given in Hannibal. As we understand it the entertainments given by the organization were for the purpose of raising money to be used in the purchase of tobacco for the soldier boys. The object is a most worthy one, and the members of the club are to be commended for their action, but it is hard to understand how an organization composed of home men will go away from the city to engage musicians who are not members of the Musicians' Union, when it is possible to engage music that has the "label" upon it.

The Labor Press stands for the employment of union musicians, putting the organized worker above every other consideration, and second for the employment of our home people. We have never criticized any organization for employing O'Farrel Bros.' Orchestra of Quincy, for the reason that it is composed of union musicians, although Hannibal orchestras should have, in right and justice, been given the work done by the Quincy orchestra. But when an out-of-town, colored non-union orchestra is employed there is great reason for complaint.

We do not believe that the members of the "Lend a Hand" club realize the position they are placing themselves in by employing the colored orchestra. It is possible that some of the members of the club would seriously object to citizens of Hannibal going away from home to purchase merchandise. If that is true they SHOULD BE CONSISTENT. The employment of Hannibal union musicians means that the money earned by them will be spent with the Bluff City merchants. They are tax payers and are entitled to the same consideration as the merchant and business man. Hannibal has several orchestras that furnish as good music for dancing, etc., as can be secured in any city and have given entire satisfaction in the past. Then why is it necessary to go away from home and employ non-union music?

It is also to be regretted that the members of the Elks Club have seen fit to send away from home for music for dances, even though many of the members of that organization are merchants of the city. The entire membership of the Elks is possibly not to blame for the action of the entertainment committee of the club, but if they wish to be consistent they should at least register an objection to sending money away from home, even though it is for musicians.

We are all, or should be, working for the upbuilding of Hannibal and the more money spent with our home people, whether they be mechanics, merchants or musicians; just that much more money will be spent with our home merchants. The money paid to out-of-town merchants, mail order houses and musicians is spent with merchants and persons who do not contribute one cent to the upbuilding of our city.

The Labor Press does not wish to be placed in the position of discouraging any organization that is raising money for the soldiers, and is ready and willing at all times to devote space in giving publicity to the efforts of the organizations that are working with that object in view, but if the promoters expect to secure the united support of all classes of citizens they should at least see that the actual expense money is paid to the people of Hannibal, members of the community from which they expect to receive support. It is a well-known fact that organized labor is doing its part in the great national crisis that is at present facing this country, and will continue to do so until the war is won for Democracy. There are few "slackers" in the labor movement, and it will do its part toward furnishing tobacco for the boys in the trenches. However, they want the assurance that none of the money spent by them will be paid for the employment of men who are not helping to make the American Federation of Labor the greatest and most powerful organization upon the continent.

Patronize home, whether it be for music, merchandise, etc., and by so doing you will show your loyalty to your home town as well as to your country."

MUSICIANS DOING THEIR BIT.

Since April 10, 1917, Musicians' Union No. 6, San Francisco, Cal., has furnished free music to thirty-three affairs for the benefit of organizations doing war relief work. In addition, fifty-six members of this union have joined the colors and are doing their bit "over there," while the union has purchased $3000 worth of Liberty Bonds and every member of the organization also purchased one or more Liberty Bonds.

FREE SERVICE.

Did you ever notice the preliminary maneuvers for getting up some function for the benefit of our boys at the front, or for the benefit of some organization that is going to help our boys?

Suddenly the local papers announce that there is a movement on foot to give such a function. Then will come an announcement to the effect that a committee has been formed with Mr. So and So as chairman, and Messrs. So and So as members to devise ways and means to carry the idea to a successful fruition. The membership of this committee is made up of business men, lawyers, clergymen, officeholders and prospective officeholders, and philanthropists. It is understood that all of these gentlemen must sacrifice their valuable time in the interest of the cause, and it is strongly intimated that everybody else that gives services for the cause must not expect compensation. This is a labor of love. In most cases these people are perfectly sincere. The trouble is that they have never thoroughly analyzed the situation. The meetings for making preparations are held in the late afternoon or evening. These people's work is done during the day, therefore they are not sacrificing anything when they give what costs them nothing, namely, their idle hours; but when they ask musicians, stage hands, and others to volunteer their services, for which services they otherwise would be paid, they are asking a real, tangible sacrifice that is costly to the donor, and the peculiarity of it all is that no one ever thinks of this, and if they do, it is not mentioned. The committees who have sacrificed their idle hours are given the headlines in the reports. The people who made the real sacrifice and furnished the entire attraction are in nearly all cases ignored. Should a call be made sometime when it would be inconvenient to furnish a free attraction, then they get headlines galore, intimating that they are Huns, unpatriotic, possibly spies, etc.

REPORTS OF LOCALS.

(Continued from Page 7).

Traveling members: Melville Brown, 374; R. A. Gott, 6; Jerry Kenney, 6; Thos. Lawour own judgment. A draft of contract, which still contains the minimum clause, has since been agreed upon by both parties.

Transfer issued: C. E. Shook.

Transfers deposited: W. H. Sater, 174; D. E. Dixon, 35; J. E. McCloskey, 322.

Transfers withdrawn: H. H. Tressel, 60; Jack L. Wolmer, 45; F. W. Mikesell, 388; E. B. Greenop, 310; J. E. McCloskey, 322.

New members: Leon Tosti, Frank W. Mikesell.

Resigned: Geo. M. Bundy, Royal A. Eddy, Chas. A. Lewis.

Traveling members: Wm. Galvin, Paul Martz, R. A. DeCosta, R. P. Greenbraegh, Geo. W. Keller, Jas. Williams, Cass Freeborn, H. Steisel, S. Klazkin, M. Gaffin, W. Parkman, L. Schaefer, Adolph Koller, P. Keegan, C. Risstand, M. Marshak, all of 310; Chas. Schwartz, 16; Chas. Soutiea, 2; P. H. Spagnolia, 248; A. J. Oesterle, 5; Edward Vinal, 120; Hugo Conn, 10; Jack Porter, 60; R. F. Jarboe, 40; A. Pearl, 9; Wm. Stanley, 198; J. Scarmetter, 10; P. R. Miller, 129; J. L. McManus, 126; Peter Peterson, 10; N. McDonald, 171; W. Bennington, 84; E. Bierman, 47.

Local No. 4, Cleveland, Ohio.

Officers elected for ensuing term: President, Henry Pfizenmayer; vice-president, I. J. Masten; secretary and business agent, Ed D. Haug; financial secretary, Arthur Gerlach; treasurer, Frank Crandall; recorder, Charles McAfee; sergeant-at-arms, Dominec George; board of trustees: Frank O. Boos, Pete Jersey, Frank Hruby, B. W. Costello, George Kerwin; delegates to the Cleveland Federation of Labor: Ed D. Haug, Fred Barrick, I. J. Masten, Fred White, Frank Hruby, Arans, Fritz Warnke, R. Orapera, Gabe Peralto, all of 6; L. Fischer, 10; Edwin Ludwig, C. Kuebler, Andrew Bryn, all of 310; Jos. V. Stella, 14.

Local No. 3, Indianapolis, Ind.

Brother Otto Ostendorf paid us a call recently by request of the Theater Managers' Association of this city. This association insisted upon a contract with Local No. 3, which would abolish the "minimum number of men," clause in theater contracts in the future. Brother Ostendorf did not see their point as they saw it, and left the matter to thur Gerlack; delegates to A. F. of M. convention: Ed D. Haug, Henry Pfizenmayer, B. W. Costello; alternates: I. J. Masten, F. Hruby.

New members: Rosaline Goldberg, Walter R. Grindle, R. E. McConnell, Grace McConnell, Earl Talmage, Bessie Baker, Frank Schee.

Transfers issued: G. P. Aradi, Mrs. G. Lake, Bennie Simon.

Transfers deposited: A. W. Poister, 15; J. K. Linggen, 530; P. R. Hunter, 35; G. M. White, 47; F. E. Egger, 111; Jos. Ceney, 41; Chas. E. Griffiths, 107; C. F. Smith, 149; A. H. Avonsohn, 18; E. V. Farrell, 24.

Local No. 5, Detroit, Mich.

New members: J. H. McDougall, M. De Pascali, Miss A. Lumbard, Dora Green, W. E. Harper, G. DelGiudice, A. Sincer, Walter Wierski, Leon Stein, Theo. G. Emery, John P. McGahey, Jas. C. Osborn, Frank Fleishman, Anthony Pugliese, Roy Melvin.

Transfers deposited: A. J. Wight, 115; Ben Keiter, 101; Chas. Paananen, 241; John D. Firlin, 542; A. G. Jennings, 444; Geo. S. Irish, 542; D. Carafiello, 9; Henry Weinstein, 474; Jos. Busha, 286; C. G. Bruley, 593; D. Palmerano, 9; M. Covington, 208; Wm. Giles, 208.

Transfers withdrawn: F. H. Brown, 15; G. C. Raum, 270; Edmund Burke, 196; C. H. Larson, 489; H. F. Koch, 99; J. C. Garn, 334; Oliver Sumner, 644; F. Jas. Housley, 34; Arthur Hammond, 614.

Transfers revoked: J. N. Torres, 495; Mrs. J. N. Torres, 495; Vincent De Vivo, 6; Edw. Hyde, 156; Chas. Stapells, 170; Wm. A. Cohoon, 303.

Traveling members: Sid Riley, 329; L. Sigfilman, 9; E. B. Chapman, 19; F. W. Warnke, 6; Ray Gott, 6; G. Kenny, 6; T. Lowans, 6; G. Peralta, 6; R. Oropeza, 73; R. Fisher, 10; Wm. Barker, 452; J. J. Burns, 9; Sam Compton, 77; L. Lovreglio, cond. card; Louis Doll, Andy Harer, Aug. Kleinecke, R. W. Graves, A. Golub, Chas. Daab, W. H. Eisen, E. Schraap, S. Florio, A. Tafuri, A. Muschio, B. Tessari, M. Feirstein, A. Bueckner, I. Rudisill, all of 310.

Local No. 6, San Francisco, Cal.

Officers elected for ensuing term: President, Walter A. Weber; vice-president, Arthur S. Morey; recording secretary, Albert A. Greenbaum; financial secretary-Treasurer, Clarence H. King; sergeant-at-arms, A. S. Less; board of directors: James G. Dewey, Geo. W. Lerond, Mike Fogel, Bela Spiller, W. A. Belard, Geo. J. Price; delegates to A. F. of M. convention: Albert A. Greenbaum, Walter A. Weber, A. L. Fourtner; delegates to State Federation of Labor convention: Jas. G. Dewey, A. S. Less, A. L. Fourtner; delegates to S. F. Labor Council: C. H. Casassa, Alex Dijeau, John D. Hynes, W. C. Kittelr, A. S. Less, Gus Selo, J. W. Spencer; deelgates to Alameda County Central Labor Council: J. H. Cray, John O'Malley, Geo. Schultz; relief board: W. A. Belard, Frank Borgel, Mike Vogel, C. H. King, Geo. W. C. Kittler.

Local No. 8, Miwaulkee, Wis.

Transfers withdrawn: F. Schmuhl, 429; H. Beyerstedt, 437; B. Beyerstedt, 437; O. Durham, 162.

Transfer issued: Miss Adele Milch.

Transfer deposited: Mrs. E. R. Underwood, 26.

Full membership: F. M. Morawetz, 42; G. Lipschultz, 10.

Visiting members: D. R. Weidinger, A. Ellis, Peter Peterson, O. Muhlbauer, Wallace Terrill, Al Hinchcliffe, Chas. Emmett, Mat Hoffman, Chas. Bowman, M. Wade, H. Meybohm, Phil. Welker, L. Dannenburg, Stan Cleaves, Bob Roberts, R. Greenhalf, Charles Schwartz, Geo. Keller, Hugo Conn, Jack Porter, R. Jarboe, J. Williams, Wm. Stanley, Sal Pavz, A. Schuman, Louis Maggei, C. Urgola, S. R. Moeller, Eug. Salzer, Fr. Robb, H. Zornig, M. Drogman, W. Fleck, Fr. Bayer, F. Hoff, Edw. Elkins, M. Weinstock, Chas. Leiger, L. Armand, H. C. Green.

Local No. 9, Boston, Mass.

New members: S. H. Felows, John A. Petersen, Harold S. White, Herbert A. Murray, Otto F. Janda, Kenneth A. Hallett.

New member as per international law: W. W. Danielsen, full member Local 126.

On transfer: J. M. Byanskas, 10; Miss Gladys Thayer, 364; F. W. Asper, 104.

Resigned: Fred Arundel, Maurice McInnis, Louis Eaton, Walter H. Eaton, Mrs. Carmeline Ledoux.

Dropped from privilege membership: Miss Eliz. G. Wise.

Transfers issued: J. W. Butler, H. E. Brenton, Wm. R. Bishop, A. Mantovani, H. Hecker, E. U. Giannone, C. Rosen, G. Orsini, F. J. Koebele, M. Mazelew, E. H. Foresman, D. A. Frank.

Traveling members: H. Hummell, 4; H. Siden, 310; W. H. Galvin, G. A. Glass, Max Tikin, Chas. Benton, Max Fehrman, B. Tessari, E. Schaap, W. H. Eisen, Alex Buechner, A. Muschio, A. Tafuri, S. Florio, M. Feuerstein, F. Egener, B. Benjamin, B. Benjaminson, E. Schnell, W. F. Parkman, all of 310; C. E. McArthur, 77; H. E. Rodgers, cond. 1615; J. Ford, 43; R. Hernandez, 10; F. L. Clouds, 3; A. Vosburgh, 400; H. Hummell, 4; D. T. Yennello, 248; Benj. Brown, 10; W. Heinemann, 14; I. Rudisill, 5 and 33.

President Kingman and Secretary-Treasurer Liehr were re-elected to office for the year 1918. Delegates to A. F. of M. convention, W. A. Barrington-Sargent, Wm. G. Dodge.

Local No. 10, Chicago, Ill.

Officers elected for ensuing year: President, Jos. F. Winkler; vice-president, Thos. F. Kennedy; recording secretary, Frank C. Pauler; financial secretary, A. D. Herrick; treasurer, H. A. Rimpler; board of directors: Harry L. Amsterdam, John Bramhall, Henry Kaiser, Otto Siemers, Ernest Woollett; trial board: Jas. A. Barker, Carl A. Baumann, Herman Braun, Sr., E. Harry Carlson, David P. Cody, Christ. Helms, Walter J. Smith, Otto Teisler, Frank H. Zimmermann; examination board: Geo. Bramhall, J. D. Llewellyn, H. F. Nuernberger; sergeant-at-arms, Lon Henderson; delegates to Chicago Federation of Labor: J. Bramhall, B. C. Dillon, Jos. F. Winkler; delegates to A. F. of M. convention: E. F. Borre, Thos. F. Kennedy, Jos F.. Winkler; delegates to convention Illinois State Federation of Labor: B. C. Dillon, Thos. F. Kennedy, Jos. F. Winkler.

Transfers deposited: Otto Holtgren, 48; Thos. Buskin, 192; Fred Hansen, 42; Maurice Cohn, 8; Harriet Dehne, 60; Peggy Pye, 260; Percy Howard, 73; Al C. Sweet, 16; B. H. Blackmore, 89.

Died: L. D. Jettinghoff, Rud. J. F. Meyer, August Kramer, Eugene Mueller, Chas. H. McDowell.

Resigned: A. W. Miller.

Transfers issued: L. E. Fischer, Arthur MacAvoy, Ulesse De Metrg, Nathan Einborn, L. Holter, Geo. P. Montgomery, Erwin E. Harder, Pablo J. M. De Castro, Charlotte Gates Betz, Narcissus Oroni, Billy Mueller, Harry Spillsburg, Harry Thompson, Otto Lukacsek, Stephen Horvath, Benj. W. Brown, John A. Schmidts, Joe Albano, Paul Yartin, Geo. T. Jackson, Curt A. H. Apel, Franz Lussehen, Geo. C. Hagstrom, Alma Beghe, Herman Evers.

Traveling members: C. H. Bodman, 681; B. B. Edison, M. M. Franklin, J. D. Friedman, A. M. Goodman, Al Hinchcliffe, O. Liebermann, Chas. Kuebler, And. Harer, L. Doll, Nat Hoffmann, Louis Baer, Robt. Hurd, C. Burton, Harry Levy, Geo. Grill, Paul Dierks, Soren A. Smith, all of 310; J. H. Harrington, cond. 1625; Hans S. Lime, 10; Silas D. Rosseau, C. M. Wilkinson, Emil Spitzer, of No. 9; Felix Rice, 162; H. E. Sigman, 233; E. Mutchler, E. Melville Browne, 374; Bailey Alert, 298; Geo. Marshall, 161; Elmer Chapman, 19; A. P. Fleming, 9; J. R. Shannon, 5; Frank Paret, 6; J. H. Hallett, 9; Chas. Prieste, R. Plantamura, J. Laraia, Lucia Laraia, of 47; E. Weigel, 6; Otto Muhlbauer, 251; W. L. Terrill, 186; Chas. Emmett, 161; W. Yewdall, cond. 7549; Sam Sidman, 4; Luigi Lovreglio, cond. 1558; Mr. Akon, written permit from Jos. N. Weber, No. 12648; Wm. Barker, 452; J. J. Burns, 9.

Local No. 11, Louisville, Ky.

Transfers issued: Gius Pappalardo, H. Warnecke, Jr.

Transfers withdrawn: Chas. M. Seymour, Guy Mullen, Chas. M. Schmidt.

Transfers returned: D. Aldi, F. Minor.

Resigned: W. Ward.

Application pending: C. E. Song, Jr.

Correction: In last month's issue Oscar Scheppelman and T. D. Butcher were reported as resigned. They sent in their resignations but same were not accepted.

Officers elected for ensuing term: President, Edw. E. Mueller; vice-president, A. B. Ludwig; secretary-treasurer, J. Lobert Howell; board of directors: F. Bimmerle, L. Durisch, J. Coleman, G. Spieth, E. Spies, W. J. Bie

Write for ILLUSTRATED PAMPHLET Containing Diagrams and Description of our Improved Flutes and Piccolos—Patented

Wm. S. Haynes Co., 61 Hanover st. Boston, Mass.
Makers of Original Haynes Flutes
Inc. 1912 Est. 1888

WM. W. HAYNES & CO. 18 WASHINGTON HEIGHTS AV. W. ROXBURY, BOSTON, MASS.
MAKERS OF HIGH-GRADE
BOEHM FLUTES AND PICCOLOS
Prompt Attention Given to Repair Work.
WM. W. HAYNES, Manager. Formerly with and son of Wm. S. Haynes.

FLUTES
CHRISTENSEN & CO.
16 & 18 Beach St., BOSTON, MASS.
High-Grade sterling silver and wood flutes.
New model Band and Orchestra Piccolos.
Descriptive booklet & price list sent on request
SECOND-HAND FLUTES nd PICCOLOS FOR SALE at BARGAIN PRICES.
Now offer their new High-grade Metal Flutes at a low price.
Repairing on all wood-wind instruments.
PICCOLOS
Mr. Christensen is a member of Local No. 9.

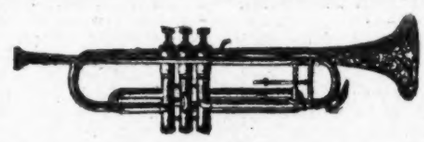

PEERLESS
IN NAME
IN QUALITY
PEERLESS
KALASHEN'S FAMOUS CORNETS, TRUMPETS, TROMBONES, FRENCH HORNS, BARITONES, AND BASSES.
NO FACTORY WORK. Made by hand entirely. Sent on six day's trial. Old instruments taken in exchange. Write for free catalogue and monthly bargain list. Artistic repairing. Durable gold and silver plating.
M. T. KALASHEN -- 14 Cooper Square -- NEW YORK.
Everything in Brass, Reed, and String Instruments.

Named Shoes Are Frequently Made In Non-Union Factories
BOOT & SHOE WORKERS UNION UNION STAMP Factory
DO NOT BUY ANY SHOE
No matter what its name, unless it bears a plain and readable impression of this UNION STAMP.
All Shoes without the UNION STAMP are always non-union.
Do not accept any excuse for absence of the UNION STAMP.
BOOT AND SHOE WORKERS' UNION
246 SUMMER STREET BOSTON, MASS.
John F. Tobin, President. Chas. L. Baine, Secretary-Treasurer.

schenk; finance committee: E. J. Elliott, term of three years.

Traveling members: Maurice Tuchmann, 146; M. Sottnek, Joe Russo, John Domino, W. Nippold, Wm. Strelow, H. Lubalin, all of 310; Clad Neff, Miss G. A. Clark, of 48.

Local No. 12, Sacramento, Cal.

New members: Floyd Schapp, R. B. Bence, A. L. Flock.

Transfers withdrawn: G. Ducci, G. Capone, J. Lafforgue.

Dropped: E. M. Wood.

Transfers deposited: F. Balma, Louise Pryer of No. 6; Ben Light, Paul Rostain, A. H. Reed, of No. 325; Bert J. Pitcher, 652; A. J. Mock, 189; R. S. Hawcroft, 47; H. E. Johnson, 368; Mrs. Hazel Field, 76; F. L. Adamson, 508; G. Ducci, 47.

Local No. 15, Toledo, Ohio.

Traveling members: Walter Slater, 10; Jack Porter, 60; R. F. Jarbo, 40; J. Williams, C. Kuebler, of No. 310; J. V. Stella, 14; Chas. Adams, 10; Al Barber, 269.

Transfers issued: Bessie Ross, R. L. Cushman, N. Mirskey.

Transfer deposited: Carl Stuth, 5.

Transfers withdrawn: Cornelia Smith, R. E. McConnell, Grace McConnell, Edith Sikov, Roxie Smith, R. Hall.

Officers elected for ensuing term: President, C. A. Jordan; vice-president, J. C. Weinig; secretary, L. J. Lawton; assistant secretary, R. E. Bruning; treasurer, C. S. Buchanan; sergeant-at-arms, Theo. Hoelzer; board of directors: J. C. Weinig, J. W. Saucke, E. B. Jarvis, R. E. Bruning, C. S. Buchanan, C. A. Jordan, L. J. Lawton.

Delegates to A F. of M. convention: L. J. Lawton, A. J. Myers, S. T. Klotz.

New members: Grace B. Reyher, Hazel Reuhlin, Frank Hirth.

Local No. 19, Springfield, Ill.

New members: Elmer Willey, Thos. Whalen, G. B. Francis.

Died: M. J. Kramp, C. W. McDowell.

Resigned: Chas. Black, F. H. Straight.

Local No. 20, Denver, Colo.

Transfers deposited: F. Monroe, 105; Hattie E. Green, 10; B. J. Curcio, 28.

Transfers issued: Vincent Spolidoro, A. G. Forter, Fr. Spiegel, W. H. Glanville, J. E. Slattery, H. H. Anderson, John T. Balfe, L. B. Kindig, Walter Grohmann, Jos. W. Fagan, Stella Jackson, Frank Barthen, Mrs. Frank Barthen.

Full members from transfer: E. R. Godden, Jas. McKillop, W. C. Neilson.

New members: Doris V. Thompson, Mrs. A. V. Cole, Ethel Gumear, Emil Zeitz, Dr. R. C. Whitemann, K. B. George.

Resigned: T. W. Venemann, H. F. Beitel.

Died: Ralph C. Smith.

Traveling members: Enrique Cepero, cond. No. 1599, G. Maraton Falvey, Wm. Forester, P. Deickmann, J. Borodkin, G. Thomas, Chas. Lowe, G. Mackey, Jos. Metzger, O. Newmann, M. Laitner, H. Basse, all of 310.

Local No. 23, San Antonio, Tex.

New members: John E. Holden, Hollis Virgil Reynolds, Amos Geo. Wesler, Oswald L. Wilcox, Robt. I. Dunnaway.

Transfers deposited: B. H. Sisson, 512; C. Fischler, 269; Miss F. X. Stanley, 74, by letter.

Transfers issued: L. R. Mouton.

Transfers withdrawn: Chas. Fischler, Mrs. Roland Moore.

Officers elected for ensuing term: President, F. H. Palmer; vice-president, J. Sauerwein; secretary-treasurer, C. L. Stevens; finance committee: S. Ezell, C. Rechel, P. L. Eubank; examining committee: Kuehn, Silva, Clemens; executive committee: C. Drescher, A. C. Kuehn, M. Garcia, J. Knight; hall committee: J. Stumpp, G. Klaus; sergeant-at-arms, Anton Wochler; delegate to A. F. of M. convention, Wm. Zimmer; delegate to Trades Council, W. Hoefgen; spanish interpreter, M. Garcia.

Local No. 24, Akron, Ohio.

Transfers received: W. B. Taylor, Ralph Hawkins, O. Howard.

New members: E. Robt Boob, C. B. Myers, Jesse C. Dresser, L. C. Marble, Ray Moore, John Farbarik, C. E. Echard.

Traveling members: A. C. Mainente, 9; C. P. Burton, 7.

Local No. 25, Terre Haute, Ind.

Officers elected for ensuing term: President, D. C. Adams; vice-president, Karl E. Hessey; recording secretary, Geo. S. Hoback; financial secretary and treasurer, F. A. Breinig; trustee, O. J. Denehie; executive board: P. J. Breinig, R. H. Zackery, A. E. Chambers; examining board: C. C. Conrad, H. M. Stanten, Wm. F. Offutt; delegates to C. L. U.: O. J. Denehie, Karl E. Hessey, C. W. Kirk; sergeant-at-arms, H. S. Wilson.

Traveling members: S. K. Sendler, 47; Bert Sheridan, 135; Felix Rice, 162.

Resigned: Fred Jewel, W. E. Conner.

Transfers issued: Harry Wilson, E. H. Morga.

Transfer returned: John Iaciponelli.

Local No. 26, Peoria, Ill.

New members: Martina Clough, Lester Palmer, Roy Waizeka.

Transfer received: Glen B. Hornbeck.

Transfer issued: Roy Frey.

Resigned: Henry Block.

Died: John Aten.

Placed on honorary list: Hugo Lane.

On Dec. 9th was our annual election and at a well attended meeting, in spite of the bad weather, we had a hot, good-natured election, electing the following officers for the ensuing year: President, C. W. Thomas; vice-president, W. F. Groover; secretary, J. R. Ruff; financial secretary, Anthony Kiefer; board of trustees: C. E. Barnhart, W. C. Meyer, Carl Naaken; examining board: E. W. Kinsley, J. W. Glasgow, W. W. Heath; delegate to Trades Assembly, A. L. Simms; sergeant-at-arms, Geo. A. Post.

Local No. 29, Belleville, Ill.

Traveling member: Sdw. L. Coffey, 109.

New member: John Kissel.

Officers elected for ensuing term: President, Henry Eitzenhefer; vice-president, Wm. McCormick; recording secretary, Emil L. Borg; financial secretary, Hy. Lindon; treasurer, F. G. Baumann; sergeant-at-arms, Otto Lindon; board of directors: Aug. Hoffman, Lew Knoebel, Wm. Schmidt; trustees: Ed Baum, chairman, Lew Knoebel, W. Hurst; delegates to Trades & Labor Assembly, Ed Baum, John Hust.

Local No. 30, St. Paul, Minn.

Died: Herman Dahle, Dec. 14, 1917.

Traveling members: Chas. Schwartz, 60; G. Keller, 310; Hugo Conn, 10; A. F. Fleming, Jas. H. Hallet, of No. 9; Fred Hoff, Ed Elkins, J. Benton Lindsay, Moritz Weinstock, H. C. Green, Chas. Seiger, Louis Arnand, of No. 6.

New members: Martha A. Bromley, Alf. Branca, Jas. Crockett, Robt. C. Dudley, Hy. A. Helfmann, Mrs. S. A. McKay, Harold Moeller, Arthur F. Schmidt.

Transfers issued: Matt Welter, Fred A. Cooke.

Transfer lifted: Mrs. H. G. Means.

Local No. 34, Kansas City, Mo.

Traveling members: Thos. Russell, Jr., Albert Hinchcliffe, Geo. Connell, M. Zeuiks, Alfred Goodman, of 310; L. E. Fischer, Peter Peterson, of 10; G. M. Perlta, G. Lowans, A. Kenney, F. Wamlee, R. Gott, E. Weigel, of No. 6; A. T. Fleming Jas. H. Hallett, of No. 9; R. Plautsmure, A. W. Laraia, Lucy Laraia, C. Priest, of 47; R. Oropeza, 73; Chas. Emmett, 161; Joe Gambina, 5; W. L. Terrill, 186; Otto Buhlbaur, 151; M. Tuchmann, 146; Senor Capero Luigi Lovreglio and Walter Yewdall, cond.

Transfers deposited: Z. I. Smith, 463; Fay Shepard, 643; Phil. Gray, 20; Thos. Dobie, 369; E. A. Johnson, 10.

New members: F. D. Meek, Edith Baker, H. Heynen, by transfer, Ted Hill, Ralph Smith, by transfer.

Transfers issued: Harry A. Geisinger, J. C. Rothermel, Josef Black, Bernice Joste, Joe Bren, Frank Stepan, Jr., J. H. Chenoworth.

Resigned: Jos. Aronson, A. J. Kessner.

Local No. 37, Joliet, Ill.

New members: Clyde Walker, Edith Dabelstan.

Local No. 39, Menominee, Mich

Officers elected for ensuing term: President, Frank Cherney; vice-president, Frank Janowitz; secretary, Robt. Haese; treasurer, Wm. Weber; sergeant-at-arms, Adolph David; board of directors: Anthony Jatkowski, Wm. Kuhnle, Leonard Lemary, Albert Chereney, Frank Karas.

New members: Stella White, Jos. H. Payson.

Died: Joseph Hlavack.

Local No. 41, Johnstown, Pa.

Applications accepted: Dr. J. D. Bowen, Miss Frances McGuire.

One application pending.

Resignation accepted: J. B. Itell.

Transfers issued: D. Harry Davies, Jr., Ira Krainitz.

Transfers deposited: Geo. R. Young, of Wheeling, W. Va., Roy Gable, R. L. Hilderbrand, John B. Gunter, Ernold Naylor, John H. Shiffler, Fred Naylor, Gowen Naylor, of Tyrone, Pa.

Local No. 43, Buffalo, N. Y.

New members: Chas. Cramer, Jas. Ferguson, Harold Tapson.

New members per international law: Alfred Moulton, Harry Webb, John Webb, John Kendle.

Transfers received: Frank Balfe, 20; Frank Thomsson, 9.

Died: George Baker, Jos. J. Baumel.

Traveling members: Sam Compton, 77; G. Connell, H. Meerholz, M. Zalenko, Al Terry, all of 310; Jos. Gambina, 5; Bernard Moffre, 324; Philip Hershoff, cond. 1552; Walter Yewdall, 2; F. H. Grey, 9; J. Earley, 60; J. R. Burkey, 10; J. H. Weber, 160; Chas. Rosen, 9.

Local No. 46, Oshkosh, Wis.

Officers elected for ensuing term: President, W. Smith; vice-president, O. Laude, treasurer, J. Zwickey; trustees: C. Pfieffer, Chas. F. Bauer, Ed Schrottky; delegates to Trades Council: G. Bohlson, G. Miller, L. Perkins; sergeant-at-arms, E. Wentzlaff.

Local No. 47, Los Angeles, Cal.

Officers elected for ensuing term: President, C. L. Bagley; vice-president, Chas. C. Dunn; recording secretary, H. P. Moore; financial secretary, Jos. A. Blondin; trustees: Jno. B. Campiglia, Jno. F. Lockert, E. E. (Cy) Miller; delegates to A. F. of M. convention: C. L. Bagley, A. W. Riches; executive committee: Richard Alter, Walter Bean, Nicola Donatelli, Fred (Slim) Hammes, F. E. Judy, S. A. Nichols, J. R. Seabrook, Irene Snedigar.

Local No. 49, Hanover, Pa.

New members: Mrs. Joseph Foin, Samuel B. Null.

Resigned: Irvan Flickinger.

Local No. 50, St. Joseph, Mo.

New members: Miss Leoni Coker, F. B. Furse, J. Kurtz, R. A. Schranck, Karl Weihe, R. A. Bird, Alex Karpf.o

Transfers issued: Ed Michael, F. B. George, Vergne Ford, J. M. Schramm, H. Harding, R. A. Bird, Alex Karpf.

Transfers deposited: A. A. L. Ecuyer, 70; A. F. Marshall, 36; T. L. Crawford, 36; Phil Gray, 20.

Transfers withdrawn: T. L. Marshall, Phil Gray.

Traveling members: E. C. Ray, 20; Arthur Garrison, 65; J. E. Porter, 60; W. Bennington, 84; Louis Schaefer, 310; Vernon Bestor, 89.

Resigned: Scott Williams, F. B. George, Roy Maupin, Edw. Michael.

Local No. 51, Utica, N. Y.

Officers elected for ensuing term: President, Albert Sittig; vice-president, Fred A. Manske; secretary, E. H. Buskey; treasurer, John Albrecht; guide, Clark Merkell; sergeant-at-arms, R. E. Newman; executive board: Al Sittig, F. Manske, E. H. Buskey, J. Albrecht, Stanley Jones, Louis Kline, Chas. Williams; examining board: Paul Forester, Daniel Nickel, Henry Schueler; auditing board: Art Harris, Stanley Jones, F. O'Hanlon.

Local No. 52, So. Norwalk, Conn.

At the annual meeting of Local 52, held on Sunday, Dec. 9th, a matter of interest to all members of this and neighboring Locals was acted upon and definite results obtained—that is: A new and permanent quarters for Local 52. For the past five years the Local has rented the room for it's meetings each month from the American Band, which, although with a charter membership of but twenty members, has been progressing enough to boast of a quarters of it's own, and yet, the Local, with a membership of sixty-five, or more, has been drifting along without a quarters of its own, which has been very inconvenient for its members and committees many times in the past. However, Local 52 has taken a new grip upon the situation and hereafter when a visiting musician drops into town we will be proud to invite him to our own rooms to spend a social hour.

The Local has rented the rooms at 8 No. Main st., in the very heart of the city, and also bought the entire furnishings formerly owned by the American Band (including the piano, pool-table, and chairs) and in the future the band will use the Local's headquarters instead of vice versa.

A competent house committee will be appointed to take charge in a business way and our sign will be hung out so that all will know that "Little 52" is still on the map. An appropriate service-flag with six stars will also be flown from our windows.

Officers elected for ensuing term: President, Julius J. Prunyi; vice-president, Wm. R. Fiedler; secretary-treasurer, Frank B. Field, re-elected 6th successive year; sergeant-at-arms, Raymond J. Larrauri; executive committee: Julius J. Prunyi, Wm. R. Fiedler, Frank B. Field, Rufus J. Smith, Jacob H. Linxweiler, Jr.; examining committee: Frank B. Field, Fred V. Powell, Godfrey Utzinger, Julius J. Prunyi, Jos. W. Jones.

Transfer issued: Frank H. Mead.

New members: Frank A. Svec, Chas. E. Callahan, Geo. W. Lazarus. These three members are the "back-bone" of the Victor orchestra, composed of the youth of our city—and as an example of their progressiveness—we point out their early entrance into Local No. 52.

Resigned: Austin F. Winchell.

Our members in the service report all well, enjoying themselves, and ready to "go over the top, and give 'em hell" whenever duty commands. Bro. Oscar Cinque has arrived "over there" safely and is with the 102nd Regt. Band "somewhere in France."

Local No. 57, Saginaw, Mich.

Officers elected for ensuing term: President, Neil Jersey; vice-president, Mike Brandi; secretary, A. C. Rockwell; treasurer, Elmer Fitzgerald; executive board: Jack Lewis, chairman, Andrew Jacobi, Arthur Arnsden, August Wesche, Jack Mason; sergeant-at-arms, Joe Guida; examining board: Al Sholtz, Arthur Arnsden, Geo. Martuch; delegate to A. F. of M. convention, Tom Jones.

Transfers issued: Roy Wallis, Walter Kramer.

Transfer lifted: I. E. Jones.

Resigned: C. B. Elmers, Sidney Freeman, N. Smith.

Local No. 58, Ft. Wayne, Ind.

Officers elected for ensuing term: President, Perry Shober; vice-president, F. J. Rohling; treasurer, John N. Baier; secretary, Frank V. Parcells; sergeant-at-arms, A. Artemas; board of directors: John Jackson, Geo. Goleeke, Howard Townsend, Louis Rose.

Local No. 58 is progressing as usual and most all members seem to be working and going along nicely.

Transfer withdrawn: John Holsapple.

All our members who are connected with the army or navy have been made exempt from paying dues as long as they are in the service.

Local No. 59, Cheyenne, Wyo.

New members: R. Evans, Clyde G. Ross, Mrs. C. G. Ross.

Transfer deposited: W. T. Waterman, 532.

Brother N. Kopald has resigned as secretary and Frank J. Haneschka has been appointed to finish the term.

Local No. 66, Rochester, N. Y.

Transfers received: E. M. Koninsky, 157; Isidor Nagelburg, 310; I. E. Buell, 15; C. E. Higgins, 126; C. R. Hirst, 134.

Traveling members: M. Weber, F. Yaratt, A. Schirra, Aug. Barratt, H. Dornheim, all of 310; C. Weixelbaum, 10; G. Marquard, 9; W. Schaffer, 66; E. Parks, 235; E. B. Chapman,

VIOLINISTS! Send 12 cents in stamps and get a sample (three full lengths) of the finest tone prepared E Silk String ever produced. (Regular price 25 cts). Each string lasts from 4 to 8 weeks.
JOHN B. MEILER, DAYTON, OHIO.

AMERICAN MADE
ETERNELLE AND AKADEMIE
Reg. U. S. Pat. Off.
Pure in Tone **SILK STRINGS** Correct and Durable
For Sale by Leading Importers and Dealers.

CELLOS
FRENCH, GERMAN, TYROLEAN MAKE
MUST SELL. FULL PARTICULARS UPON REQUEST.
L. W. HOFFMANN
152 East 86th Street New York City

REYNOLDS' CLARINET TUNING SLIDE
Now used by 10,000 professionals. Standard equipment with best manufacturers and dealers; thousands of voluntary testimonials; free trial. REYNOLDS' CLARINET AND SAXOPHONE REED COMBINATION TRIMMERS AND CASES; ten to fifteen thousand estimated in use. Wonderful money savers. Any standard dealer or write us for free literature and cuts. Finest mouthpieces and reeds. THE SINCLAIR CO., Clarinet and Saxophone Specialists, BOX 196, DAYTON, OHIO.

YOUR CLARINETS
No matter how badly worn or checked can be made like new. Write for prices and testimonials.
Expert repairing, repadding, tuning, mouthpiece refacing. New and used woodwinds.
R. A. KENNEDY, 368 Tihrteenth St. Portland, Oregon.

Roodenburg's SCALE INTERVAL AND ARPEGGIO STUDIES FOR THE **FLUTE**
Intended for every-day practice. Mailed upon receipt of money order for One Dollar.
John Roodenburg, 320 E. 85th Street NEW YORK.

FAIR PLAY to Clarinet Players
Send me one wooden mouthpiece and 6 cents for return mailing and I will reface it free of charge to prove quality of work.
CRYSTAL MOUTHPIECES, $6.00 each; best RUBBER, $5.50; REEDS, $1.00 a dozen.
DAN GOEBLES, National City, Calif.

Wm. Richards, BOEHM FLUTE MAKER
370 HIMROD ST., BROOKLYN, N. Y.
Formerly with W. R. MEINLL
Flutes and Piccolos in Metal and Wood Made to Order Only.
BEST QUALITY OF MATERIAL SUPERIOR WORKMANSHIP, GREATEST VOLUME OF TONE.
Refer you to the following artists:
Mr. Julius Spindler, of New York; also Mr. Ernest Wagner and Mr. N. Laucella, of the New York Philharmonic Orchestra.
Repairing & Repadding a Specialty
Prices the lowest when best workmanship and materials are considered.

Steiner Engraving and Badge Co.
ST. LOUIS, MO.
Manufacturer of the Official Button Emblems. Send 35c for sample.
. SEND FOR CIRCULAR.

19; Clarence Rogerson, 10; W. Reher, 47; Alf. Sommers, 10; G. Smidt, 10; C. Alberti, F. Lidicky, of 10; W. Betz, 47.

Local No. 69, Pueblo, Colo.

Traveling members: Mrs. Jura Nilova, 87; Fred Huff, Ed Elkins, J. B. Lindsay, M. Weinstock, L. E. Armond, Charles Seiger, all of No. 6; A. E. Green, 47; G. Mortonfalvy, Wm. Fuerster, P. Deickman, J. Borodkin, G. Thomas, P. Newman, K. Mackey, J. Metzger, H. Basse, M. Laitner, Chas. Lowe, all of 310.

Transfer returned: Edna Ferguson.

Officers elected for ensuing term: President, W. M. Heaton; vice-president, C. A. Richards; secretary-treasurer, J. D. Tooher; member of board of trustees, W. H. Samuel, all re-elected; executive board: I. W. King, M. J. McDonnell, Sam Parlapiano, C. A. Fischer, Chas. Keys; examining board: I. W. King, Roger Wheldon, Matt Jerman; sergeant-at-arms, H. B. McGuire; delegate to A. F. of M. convention, W. M. Heaton; alternate, J. D. Byrne.

Local No. 73, Minneapolis, Minn.

Transfers issued: A. Curtis, J. Crockett, L. Marsch, G. Johanson, P. Patterson, P. Howard, G. Rockwell.

Transfer lifted: E. Underwood, 26.

Transfers deposited: A. J. Heath, 18; Iona Smith, 427; P. Davin, cond.

Traveling members: N. Hoffman, 210; C. Bowman, 77.

Officers elected for ensuing term: President, E. M. Schugens; vice-president, Chas. Freeman, Sr., secretary, W. C. Tabor; treasurer, D. R. Pechin; board of directors: Fred Birnbach, W. E. Dirks, Chas. Rudd, R. J. Long, G. Curly Larson, J. P. Rossiter, Phil. Lawrence; trial board: E. L. Gochia, J. Cafarella, A. Arnold, L. Sarli, M. Mathieu; auditing committee: H. Mathieu, G. Gilbertson; examination committee: H. Larussen, H. Rehl; delegates to A. F. of M. convention: E. M. Schugens, J. P. Rossiter, W. C. Tabor.

Local No. 75, Des Moines, Ia.

New members: Loyd L. Connelly, Austin C. Curtis, Geo. J. Levine, E. Hardy, Mildred Asbury, Earl C. Fontaine, Susie Wade, Glenn Geneva.

Transfers issued: C. A. Hayden, H. D. Nashold, Robt. Morrison.

Transfers deposited: J. C. Salmon, H. D. Zimmerman, B. O. Wilson.

Traveling members: F. W. Waranke, R. A. Galt, T. Lomans, G. Kenney, Mr. Peratta, all of No. 6; R. Osozsaga, 73; B. F. Alart, 298; Max Falkenhauer, 4; Vernon E. Bestor, 89; Al Goodman, Louis Baer, Geo. Franz, Frank Robb, J. A. H. Gorinz, Max Drogmann, W. Fleck, Frank Bayer, A. Golub, Chas. Daab, all of 310; E. E. Weigel, A. W. Laraia, Lucia Laraia, all of 6; Mr. and Mrs. Larila, Chas. Priest, Mr. Planlamoria, all of 47; L. Siegelman, 9; Sid. Riley, 329.

Local No. 76, Seattle, Wash.

Initiated: Fern Martin, Carl Trent, H. Lindseth, Ivan Kilgore, A. K. Wollenden, Otto Lorbeer, E. A. Bilodeau, Fred Lichtenwater, C. O. Hjeld, W. A. Calder, Ella Halls.

New members by transfer: Edna Fullerton, 539; Stella Galligher, 99; O. S. Schnaffer, 105; Peter Hutchinson, 81; Clarence Barney, 483.

Transfer annulled: Ruth Martin.

Dropped: Earl Lee.

Resigned by transfer withdrawn: Ray Phillips, P. E. Fuller, Earl Fields, Hazel Fields, E. H. Williams, F. R. DaFoe, S. J. Galligher, W. R. Powers, Carlos Arriola.

Traveling members: Carl Lamont, 375; Jno. R. Britz, Louis Azzar, Chas. Goldbetter all of No. 310.

Local No. 77, Philadelphia, Pa.

Officers elected for ensuing term: President, Adolph Hirschberg; vice-president, Owen J. W. Barness; secretary, Chas. J. McConnell, Sr., assistant secretary, Chas. Saxton; treasurer, Louis Seel; sergeant-at-arms, Chas. A. Carbon.

Died: Louis J. Heinewald, Geo. D. Wollison.

New members: Frank Cardamone, Wm. A. Degnan, Abe Neff, Frank Rauchut.

Cards issued: C. Zimmerman, Nat Portnof, A. Krainis, J. B. Gasparro, Isadore Krousse, Harry Rudolph, L. A. Hirshorn, Al Gasparro.

Cards received: B. Goldenberg, Fred Kalman, of 310; Wm. H. Goldstein, 661; Chas. Lammer, 661; Eug. Pizzuto, 661; Stella Velenza, 10.

Cards withdrawn: B. Goldenberg, 310; E. C. McKnight, 661; Henry Pazzi, 613.

Cards revoked: Ed K. Bennett, 311; Herm. Coar, 661; Alex. Drasein, 310.

Traveling members: Mrs. E. J. Condy, 2; F. Scheuer, 8; Alferd Racketz, Anthony Bergere, of 10; Frank Miller, 16; Billy Bush, 171; A. C. Henderson, 181; Arth. S. Knowlton, 207; R. Greenhalgh, Louis Dannenberg, A. Given, Paul Martz, Walt. Stanley, Charles Wasser, H. W. Schubert, Ralph DeCoasta, Rudolph Baumann, W. H. Galvin, Theo. Stier, A. Kautzenbach, all of 310; B. F. Moffie, 324.

Resigned: Henry F. Neuses.

Local No. 78, Syracuse, N. Y.

Officers elected for ensuing term: President, A. H. Hyle; vice-president, W. A. Van Wagner, secretary, W. D. Collins; treasurer, U. S. Whiting; guide, T. E. Hunt; sergeant-at-arms, J. J. Wilkinson; executive board at large: L. G. Bierre, Oscar Kapps, Arthur Phoenix.

Resigned: J. B. Heitman, Albert Muschio.

Transfers deposited: L. H. Rossman, 383; E. K. Hampel, 17.

New members: James Webster, Larry King, B. P. Wright, E. M. Perkins.

Traveling members: M. McArthur, 77; Wm. Parkman, A. Schirra, M. Weber, F. Yarrett, Alb. Terry, T. Stearns, S. Bloom, R. Dianart, A. Buechner, all of 310; W. Scheafer, 66; G. Marquart, 9; C. Weixelbaum, 10; E. Pork, 235.

Local No. 79, Clinton, Iowa.

Officers elected for ensuing term: President, John Sheppard; vice-president, A. B. Cammarstrom; secretary, F. F. Blocker; treasurer, Andrew Nielsen.

Transfer taken up: Shirley C. Thompson, 79.

Transfer deposited: Gus Edwards, 385.

Local No. 80, Chattanooga, Tenn.

Officers elected for ensuing term: President, D. C. Stipp; vice-president, O. F. Pennebaker; secretary, J. E. Tousely; treasurer, Geo. R. Van Arsdale; sergeant-at-arms, Geo. M. Randall.

Local No. 80 has furnished almost the entire membership of the 117th Infantry Band which is stationed at Greenville, S. C., and has for its leader Bro. I. R. Summers, and is reputed to be the best band in the camp stationed at this palce.

Local No. 81, Anaconda, Mont.

Full membership: L. C. Carver, Walter Bumps.

Transfer deposited: Mike Plavaich.

Transfers returned: H. B. Healy, A. L. Carpenter.

Officers elected for ensuing term: President, J. F. Penrod; vice-president, Harry Schrieber; secretary, J. P. Braus; treasurer, J. A. Jorden; trustees: Ernest Christie, C. O. Daggett; sergeant-at-arms, C. L. Taylor.

Local No. 84, Bradford, Pa.

Officers elected for ensuing term: President, J. G. McCutcheon; vice-president, J. W. Jamison; secretary, Fred H. Foster; treasurer, E. M. Bitner; trustees: C. W. Cloud, W. E. Collins, C. M. Newman.

New members initiated: G. Reid Campbell, Margaret Stewart.

Traveling members: Wm. Grimshaw, F. Quintrell, E. Appelbaum, J. Aronchikoff, G. Schechter, W. Bartlett, all of 310; Charles Prezentka, 399; J. A. Tresi, 16.

Transfers issued: P. J. Burgoyne, L. W. Anderson.

Local No. 88, Mt. Olive, Ill.

Transfer issued: Alfred Bernreuter.

Local No. 90, Danville, Ill.

Applications for membership: Clarence Schroeder, K. W. Bradshaw, Elbert Morgan.

Transfers deposited: Raymond Gregorie, Ed Squifflet.

Officers elected for ensuing term: President, Arthur Waltemath; vice-president, Walter Scuebe; secretary, Louis Poll; treasurer, Wm. Wade; executive board: R. A. Snapp, Joe Guadagna, Raymond Cass; auditing board: R. A. Snapp, C. O. Dempsey, Kenneth Gray.

Local No. 92, Guelph, Ont.

Transfer issued: May Roberts.

Withdrawn: Thos. Gardner.

Officers elected for ensuing term: President, T. A. Elliott; vice-president, S. Markle; recording secretary, S. Cronk; financial secretary, B. Robinson; treasurer, Mrs. L. Gadird; marshall, T. Eliott; sergeant-at-arms, J. W. Birch; executive board: J. Reilly, F. Sherlock, John Pool; auditors: J. Reilly, J. Peel.

This Local took out $100 Victoria Bond; just a drop in the bucket, to assist the boys at the front.

Local No. 99, Portland, Ore.

New members: Al Dunn, Chas. Fessia, Olive Guilliam, L. E. Parr, P. L. Lodwick, H. H. Stark, Beulah Clark, Mrs. A. H. Toelle, Mrs. Pearl Rea, A. Olsen.

Resigned: H. W. Evans.

Exempt: F. A. Douglas, Mrs. E. L. Knight.

Transfers deposited: Mrs. Paul Moser, J. F. Horner.

Transfers issued: A. R. Rowley, R. Liebengood.

Transfer withdrawn: T. Meckelson.

Transfer cancelled: Stella J. Galliher.

Local No. 102, Bloomington, Ill.

New members: Porter Phillips, Basil Lambert, Mrs. Guy Martin, C. Westoff, Arnold Beckman, J. R. Fry.

Card deposited: Edwin Dicey.

Officers elected for ensuing term: President, P. H. Maher; vice-president, Lewis Bullinger; financial secretary, Vincent Dornaus; recording secretary, W. D. Thompson; sergeant-at-arms, Joe Thoennis; trustees: Wm. E. Ehrmantraut, John Barth, P. M. Somers.

Local No. 103, Columbus, Ohio.

Traveling members: Thos. O'Connell, 214 Ernie Bierman, 47; L. Smith, P. Dierks, H. Levy, G. Gill, Andrew Byrne, Jim Williams, Geo. Keller, R. P. Greenhalgh, Ralph De Casta, all of No. 310; S. Rousseau, E. Spitzer, C. Wilkinson, of No. 9; R. F. Garbol, 40; Jack Porter, 60; Hugo Conn, 10; Chas. L. Schwartz, 60.

Transfers deposited: Miss Mariah Clouse, 3; Roy Vogel, 2; Arvo Jacobson, 107; M. Snyder, 8; Jane Davis, 101.

Retired: E. L. Krauss, H. O. Armstrong.

New members: Miss Florence Patterson, Miss Lillian Kreiter, Avery Hershner, Geo. Ireland, Abe Kautz, Ethel S. Ames.

Local No. 104, Salt Lake City, Utah.

Traveling members: Wm. H. Schaeffer, 9; Geo. Marlonfaling, W. Forster, F. Deichman, J. Barakinbj, Geo. Tharnal, Chas. Mackey, J. Matzer, A. Neumann, Chas. Lorne, M. Leitner, H. Basse, all of 310.

Local No. 117, Tacoma, Wash.

Transfers deposited: E. Barks, Wm. Black, D. V. Ball, Mrs. H. Camby, M. J. Cruso, Ben

Kaja TRADE MARK Oil FOR RHEUMATISM IN THE JOINTS OF THE BODY

Kaja-Oil will do for the human body what machine oil does for an engine.

USED EXTERNALLY

Bottle $1.00——Postpaid.

Sole Distributors

HOLLAND-INDIA OIL CO.
134 PARK PLACE NEW YORK

Wanted a Leader Who can Arrange and Compose

How often do you see such an advertisement and wish you could qualify for the position! We teach Arranging Practically, Rapidly, and Successfully. Send two-cent stamp for trial lesson. Three Trial Lessons Free. If they don't convince you that you can learn they cost you nothing. YOU MUST know the rudiments of music and mean business, otherwise don't write.

WILCOX SCHOOL OF COMPOSITION, Box X, 225 5th av., NEW YORK.
C. W. WILCOX, Director.

When Writing to Advertisers Please Mention the International Musician.

START NOW— MAKE YOUR COMPLETE EQUIPMENT LUDWIG

Go into the drum question thoroughly. You can waste a lot of money if you don't make careful analysis of the value you get—the first price—the cost of the service—the separate tension qualities—the name back of the drum.

The drummer who has made this analysis knows that the Ludwig All-Metal separate tension drums are the greatest dollar-for-dollar value to be had. Use a Ludwig in your daily work.

Buy Now to Know Real Satisfaction

5x14 in. No. 001—Price $30.00.

THE PEDAL WITH THE REPUTATION

There are more satisfied users of the Ludwig pedal today than of all other makes combined. Because it delivers the goods and will do all that can be expected of a pedal. Ask any drummer who uses one. A trial will convince you. We will send one on receipt of $2.00, balance c. o. d. on approval. Immediate shipment assured.

T-711—Pedal with cymbal holder.....$7.50
T-712—Pedal with cymbal holder and spurs 8.00
T-713—Pedal with cymbal holder, spurs, and muffler 8.50

We guarantee complete satisfaction. Send for our general catalog.

LUDWIG & LUDWIG Dept. T, Chicago, Ill.

Are YOU one of

THE DRUMMERS

WHO ARE USING

DEAGAN MARIMBAS XYLOPHONES SONG BELLS

ETC., This New Way That is Creating Such

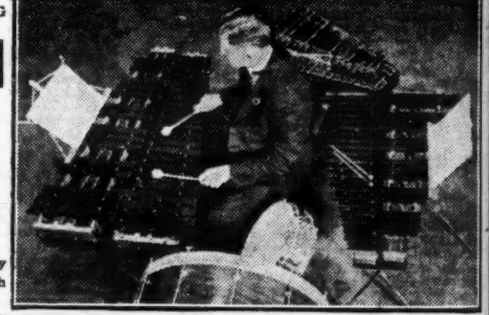

A SENSATION EVERYWHERE?

They are the boys who are GETTING THE MONEY!

Are YOU one of them?

OR WILL FIVE YEARS FROM NOW STILL SEE YOU TRYING TO "GET BY" WITH ONLY YOUR DRUMS?

YOUR Opportunity is NOW!

Write your name and address on the margin of this ad. and mail to us and we will send CATALOG "M" and full particulars.

DEAGAN BUILDING | **J.C.DEAGAN** MUSICAL BELLS INC. | 1768 Berteau av., Chicago.

Evans, R. Ellis, Wm. Odean, E. Roy, M. D. Miller, J. Mehus, H. J. Wood.

Members admitted: Edna Ahston, Eva Buris, Geo. Croston, Glen Carpenter, Harry Evans, Wm. Asselstine, Myrtle Johnson, Guy Lamereaux, A. Larson, Joe Lento, L. R. Olson, W. L. Russell, A. B. Murphy, Charles Schmimat, W. S. Sipher, N. Strout, R. E. Wahl.

Initiation fee is now $50.00.

Local No. 120, Scranton, Pa.

Officers eelcted for ensuing term: President, Wm. Miller; vice-president, W. Sutton; secretary, L. R. Clover; treasurer, Aug. P. Hoffman; executive board: J. B. Chase, Archie Martin, P. Cinquargrani, Aug. Graziano, M. Sabia, H. L. Nash, Wm. Scheuer, J. Lebhan; trustees: Wm. Staples, Wm. Raub, Andrew Martin; auditing committee: G. G. Schneider, Floyd Coursen, Elmer Rennie; examination committee: Chris Scheuer, J. T. Harris, W. Eiden, H. C. Weible, C. Hanselman, W. D. Chase, L. Hawthorne; sergeant-at-arms, Bryan Byron; business agent, Allan Lawrence; delegate to A. F. of M. convention, Allan Lawrence; alternate, Chris Scheuer; delegates to C. L. U.: Allan Lawrence, W. Sutton, H. Maikrantz.

Traveling members: M. Tichandler, 161; F. Lidicky, C. Alberti, G. Schmidt, W. Bitz, W. Rohn, C. Rogerson, A. Sommer, all of 10; H. Danheim, A. Ferrell, of 310; Mrs. E. G. Coudy, 2; R. Donaldson, 561; H. B. Frank, cond. 1542.

Local No. 130, Carbondale, Pa.

New members: Joseph Kutarnia, Michael Kutarnia.

Local No. 130 has purchased a $1,000 Liberty Bond.

Local No. 131, Streator, Ill.

New members Fred Price.

Local No. 134, Jamestown, N. Y.

Officers elected for ensuing term: President, Geo. E. Chase, vice-president, John Turner; financial secretary, E. Vine; treasurer, Leonard Swanson; recording secretary, Gerald Ball; trustees: John Loungren, Adolph C. Schultz, Wm. Sagurney.

Local No. 135, Reading, Pa.

Officers elected for ensuing term: President, Geo. W. Snyder; vice-president, Clarence Tomney; rec.-fin. secretary, Gordon J. McLean; treasurer, Wm. H. Ronig; board of directors: John Tomney, Wm. Smeck, Jos. Long, Elmer Muntz, G. W. Bierman; executive com.: John Tomney, Wm. Smeck, Jas. Long, Elmer Muntz, G. W. Bierman; com. to be affiliated with the Federated Trades Council: G. W. Snyder, C. Barbour, E. Muntz, C. Tomney, A. Bechtel; sergenat-at-arms, Amos Miller.

New members: J. W. Frees, C. G. Specht, W. T. Lyssington, Luke M. Young, Allen G. Bechtel, N. F. Sara, C. R. Millhouse, E. H. Walborn, Frank Reeser.

Transfer issued: Clarence Keehn.

Transfer deposited: D. Asselta.

Local No. 142, Wheeling, W. Va.

Resigned: Sim Rankin, Hubert O'Donnell, Wm. Weatherall, Fred Neuhart, Herbert Kraatz, Frank Hassett, J. O'Donnell, Frank Todhunter.

Transfers deposited: C. F. Magee, 210; W. Emerson, 223; Herm. Kappeler, 60; Karl Sapp, 293; Carl Carlson, 492; B. Carlquist, 492.

Transfers issued: Fred B. Hathaway, Clar. Bonar, B. Furbee.

Full membership: W. A. Hayes, 560.

New members: V. Colosimo, Geo. Scherer, Alb. Kutsch, Miss Martha Sanford, Henry Kutsch, Henry Schomber, Robt. Groman, Fr. Jobe, A. McGlumphy, Jos. Kubalek, Joseph Kosar.

Traveling members: Jos. Loudis, 19; A. J. Oesterle, 5; Carl Neff, 48; Miss S. A. Clark, 48; C. L. Schwartz, 60; N. S. Spagnolia, 248; Ben Bergman, H. Lubalin, Wm. Strelow, Emil Snell, Paul Martz, Fred Walz, R. DeCosta, R. Greenhalgh, Max Sottnek, G. W. Kellar, all of No. 310.

Officers elected for ensuing term: President, Fred Meyer; vice-president, Mr. McGlumphy; corresponding secretary, F. M. Appenzeller; financial secretary, Wm. H. Paul; treasurer, Newton Smith; trustee, J. J. Stiehm; executive board: Eng. Hagan, Wm. Stephans, Alb. Albinger, S. J. Summers, Nick Von Berg, W. E. Floyd, A. B. Porterfield.

Local No. 144, Holyoke, Mass.

Resigned: Ethel Woodard Belden.

New members: Clarinthe A. Benoit, Ruth F. Barnes Mary Gugenberger, Jos. P. Eaton, Warner Eaton, Vernon A. Luce, Robt. C. Day, Fay C. Miller.

Transfer deposited: Oliver Thayer, 359.

Transfer cancelled: M. F. Clesman.

Traveling members: S. F. Scheuer, 14; W. H. Gahin, Ben Berjgman, L. De Francesco, of 310; Geo. Herdlicka, 2; B. F. Brown, 10.

Local No. 145, Vancouver, B. C.

Traveling member: Carl La Monte, 334.

Transfer withdrawn: C. C. Campbell.

New members: Francis Engelman, Joseph Lowden, W. J. Nelles, Frederick Hinkley, Jno. W. Hope, Chas. E. Davenport, Nicholas Williamson, Daniel Morgan, J. E. Holden, A. V. Thomas, Geo. Johnston, Frank Winstone, Mabel Graham, Eric C. Trumbell, R. L. Gardner, Ruth C. Berry, W. J. Haskins, Lawrence Diether, Jean Anderson, A. C. Hall, H. A. Copley, A. G. Kingcombe, A. H. Caplin, W. Gillespie, A. G. Gray, P. R. Caldwell, Gilbert R. Northey, Gertrude Harman.

Full member by transfer: J. B. Gaskill, 365.

Officers elected for ensuing term: President, F. R. Weaver; vice-president, J. P. Harvey; secretary, E. A. Jamieson; treasurer, W. W. Euper; sergenat-at-arms, W. B. McQueen; executive committee: A. C. Hall, Wm. Pilling; trustees: Wm. Pilling, W. A. Storey; auditors: J. Dennis, Robt. Griffiths; T. & L. delegates: A. J. Malacord, J. Dennis; Vancouver Theatrical Federation delegates: H. J. Brasfield, Chas. Rannie, Gervase Phillips; examining committee: Geo. Redfern, Madame Carapata, Jas. Daniels, P. S. Burraston.

Local No. 146, Elyria, Ohio.

Officers elected for ensuing term: President, A. E. Giles; vice-president, Harry D. Keyser; secretary, Herman Baumer; treasurer, Earl H. Bennett; sergeant-at-arms, P. J. Smith; board of directors: J. P. Traxler, Hy. Rimbach, Wm. Rodgers, B. L. Morgan, L. C. Colson.

Local No. 148, Atlanta, Ga.

Traveling members: Miss Georgia Bell, 407; O. L. Gardner, 149.

New member: Jack Ketchen.

Transfers deposited: A. H. Weinberg, 256; John A. Scharf, 1; W. B. Griffith, 500; Mrs. W. B. Griffith, 500.

Officers elected for ensuing term: President, Paul Donehoo; vice-president, Carl Karston; secretary, Joe M. Wusthoff; treasurer, S. A. Albright; sergeant-at-arms, E. N. Willey; delegate to the 23d Annual Convention A. F. of M., Joe. M. Wusthoff; alternate, Carl Karston; trial board: Wm. Ritter, E. B. Gorham, C. B. Bearden, G. G. Goodale, Mrs. Theresa Jones, Fred Liley, W. S. Terrell, C. R. Rice, C. C. Wages.

Local No. 149, Toronto, Ont.

New members: T. S. Jopling, Elsie Martin, A. Child, M. Lazarus, J. Gallagher, C. Becquet, C. L. Tapling, A. Sawyer, J. Bolduc.

Resigned: Miss F. N. Barber.

Traveling members: A. Hare, E. M. Connell, A. Tofuri, E. Schaap, W. Eisen, M. Feuerstein, S. Florio, A. Muschio, B. Tessari, A. Buchner, M. Terry, S. Lehman, H. A. Tannatt, W. Sweetland, L. A. Engberg, S. Nabutowsky, J. B. Greare, F. S. Rounds, M. Zelenko, L. Doll, A. Barrett, all of 310; W. Barker, 452; J. Burns, 9; I. Rudisell, 5; C. Zimmerman, 77; J. Gambina, 5; H. Morton, 43.

Local No. 154, Colorado Springs, Colo.

Traveing members: G. A. Clark, C. Neff, of 48; Wm. Strelow, Mr. Lubalin, of 310.

Transfer received: Myrtle Feigel, 150.

Local No. 155, Leavenworth, Kan.

Resigned: A. Siebentritt.

Local No. 156, Geneva, N. Y.

New members: Harry E. King, Sam Lauana, Wm. E. Abraham, Miss Marie Burns, Thos. Hanlon, Jas. Francis Lynch, Frances D. Connolly.

Local No. 158, Marysville, Cal.

Officers elected for ensuing term: President, Wm. Schwab; vice-president, Howard Thompson; secretary, Chas. C. Hunt; treasurer, D. T. Gray; executive board: Joe Casinberg, L. Block, A. Bamori; sergeant-at-arms, Louis Block.

Transfer issued: Miss C. Greenway.

Traveling card issued: Chas. H. Sargent.

New members: C. H. Sargent, C. E. Lear.

Local No. 166, Madison, Wis.

New members: Herbert Glaettli, Isadore Block, Parry H. Moon.

New application: Harold Bowman.

Traveling members: R. A. Soth, T. Uaurens, G. Peralta, G. Kenney, F. W. Warnke, of No. 6; L. Aropeza, 3; Al Pearl, 9; H. Sleisel, C. Freeborn, Fred Robb, H. Zoring, M. Groman, F. Bayer, all of 310; K. Schultz, 6.

Officers elected for ensuing term: President, H. L. Wittwer; vice-president, Wm. Faust; secretary, A. L. Bestor; treasurer, E. L. Nordness; sergeant-at-arms, Henry Brahm; executive board: the officers and Otto Benson, Wm. J. Wandry, Geo. Ambrecht; examination committee: Robt. Montgomery, Chas. Halvorsen, A. W. Kalbus, J. E. Saugstad, A. L. Bestor; auditing committee: Bros. Kalbus, Schwenn, O'Connel; delegates to Trades Council: Bros. O'Connel, Giffney, Bolser, Schuetz, Brahm, Vogel.

Local No. 167, San Bernardino, Cal.

New member: Nath. Sawyer.

Resignation of President W. C. Winslow accepted, account of his inability to attend the meetings, owing to business engagements.

Local No. 169, Traverse City, Mich.

Officers elected for ensuing term: President, Elmer E. White; vice-president, Chas. A. Skelcher; secretary, W. Frank Wolcott; treasurer, A. H. Vlack; sergeant-at-arms, A. C. Razenka; executive committee: E. E. Bisbee, Vern Burkett, Chas. A. Ruebekam, J. S. Martinek, W. H. Campbell.

Assistant to the secretary, H. A. Muehling.

Local No. 171, Springfield, Mass.

New members: Harold R. Hosea, Chas. P. Wilcox, A. J. Trudeau.

Admitted on transfer: Henry Perlitz, Jr., 400; F. Del Record, 9.

Resigned: Mr. and Mrs. Andres Cornelissen.

Died: Frank Hunter.

Traveling members: Hilding Anderson, Morris D. Goffin, Sydney Klatzkin, Carl Schroder, Jules Scharmetts, W. H. Galvin, B. Bergman, E. Schnell, of 310; F. Sheues, 14; B. H. Brown, 10; Wm. Johnson, 10.

The next conference of the New Engand Locals will be held at our headquarters Sunday, Jan. 20th, at 12 o'clock noon.

Officers elected for ensuing term: President, Geo. C. Grant; vice-president, W. F. Stebbins; secretary, E. H. Lyman; treasurer, Hy. J. Felix; delegate to C. L. U., Chas. S. O'Regan; board of diretcors: E. B. Alvord, A. F. Jacobs, P. E. Cleary, Thos J. Hoone, F. L. Seaver; examination committee: R. J. Finch, E. P. Nutting, H. A. Shumway; delegates to A. F. of M. convention: E. H. Lyman, Geo. C. Grant, F. W. Otto; alternates: H. J. Felix, E. B. Alvord, F. L. Seaver.

Local No. 178, Galesburg, Ill.

New members: John Bell, Carleton Pierce.

Local No. 186, Waterbury, Conn.

Transfer deposited: Earl C. Snow.

Traveling members: Billy Busch, 171; Al Given, 310; Archie McCann, 314; Harry Armer, 10; Richard F. Clark, 43; Richard Cosby, Tom Allen of No. 9.

Officers elected for ensuing term: President, Benj. E. Benson; vice-president, Clarence Loveridge; secretary, E. Sherwood Beardslee; treasurer, Wm. McLean; sergeant-at-arms, Max Frohn; auxiliary members executive board: Bert L. Fuxton, Daniel J. Markert, Louis Cote.

Local No. 190, Winnipeg, Man.

Initiated: Miss Dorothy Alcock, Herbert Armitage, Stanley Brocker, Edw. H. Button, Albert Buckingham, Arthur F. Cottrell, Robt. Fairhurst, Henry C. Hall, Hy. F. McDonagh, John Rhodes, Ernest H. Simons, Walter H. Swyers, W. G. Tiley, E. R. Walker, J. Wagner.

Admitted on transfer: Ernest Mack, from Minneapolis; Mrs. Hazel Reeves, from Toronto.

Withdrawn: J. F. Kempster, Miss Rhea Park.

Local No. 194, Denison, Tex.

Officers elected for ensuing term: President, Prof. F. Dittler; vice-president, August Scheihing; rec. and fin. secretary, A. E. Andrews; treasurer, M. R. Herron; sergeant-at-arms, A. J. Bruhin; trustees: Mart Herron, Lonnie Stout, Lawrence Morrill; executive board: M. R. Herron, chairman, W. F. Royster, O. F. Campbell, L. E. Simpson, F. Dittler.

Two new members obligated. Everything seems to be going along necely here.

Local No. 195, Manitowoc, Wis.

Officers elected for ensuing term: President, Albert M. Dusold; vice-president, John Wuellner, secretary-treasurer, Herman Kohls; trustee, H. F. Grimmer; sergeant-at-arms, Ed Hermann; reporter, Delmar B. Hansen.

Transfer issued: Sydney Berringer.

Eight new applicants accepted.

The local aerie has had a very successful year and now have 103 active members.

Local No. 198, Providence, R. I.

Traveling members: Max Fehrmann, B. Benjaminson, F. Paret, B. Edison, of 310; W. Heineman, 14; W. S. Gardner, 340; Frank Cloud, 3; Chas. Sackse, 16; Harry Rose, cond.

New members: James Jerome, Mrs. Emma Potter, Arthur Fischer, Adrian P. Salesses, Harold E. Ashton.

Transfers issued: G. A. Tourtellot, F. Rao.

Transfer deposited: Gertrude F. Walker.

Transfers returned: J. D. Hagopian, L. Surrey.

Transfer revoked: . T. B. Turner.

Local No. 199, Phoebus, Va.

Officers elected for ensuing term: President, W. W. Lanier; vice-president, F. C. Crossley; secretary-treasurer, Tony Nicoletta; sergeant-at-arms, S. R. Ghivizzani; executive committee: A. V. Smidt, Cldye De Vault, E. G. Curtis, Chas. M. Carey, Max Simon.

Louis F. Thieme, a charter member of the Local, who was recently appointed the band leader at the National Soldiers' Home, Va., has resigned his membership from Local 199.

Transfer members: H. Yur-Neiden, 310; Mrs. K. Hoffman, 125 Anna Hoffman, 26; V. Cluen, 402; Harry Berg, 125; Cecil Morgan, 88.

The initiation fee of Local 199 has been raised to $25.00.

Local No. 201, La Crosse, Wis.

Admitted to full membership: Melvin Severson, V. P. Halm.

New members: Miss Phebe Ness, Miss Dean Root, Mrs. Frank Schwalbe, Jr., Chas. N. Shook.

Local No. 203, Hammond, Ind.

New members: Irene Brusell, Theresa McElroy.

Transfers deposited: John B. Ramsey, P. O. Walton.

Transfer revoked: Geo. W. Schramm.

Local No. 205, Green Bay, Wis.

Officers elected for ensuing term: President, Eugent F. Stiller; vice-president, Geo. Crabb; recording secretary, Frank Renard; financial secretary, Dr. Alphonse De Pierre; treasurer, Peter LeClecq; guard, Geo. Barth.

Local No. 210, Fresno, Cal.

Transfers received: Geo. N. Johnson, Arthur Forsblad, Nia Carlson, R. D. Forest, D. W. Pitts, Mrs. D. W. Pitts, R. H. Aldred, James Hagopian.

Transfers issued: Earl Towner, W. P. Walsh, F. C. Shephard, Ray Spaulding, E. B. Brown, Theo. Irwin, Joe Wenn.

Full member: James Hagopian.

New members: John Lyons, Pasqual Ciarza, M. M. Barns.

Resigned: M. T. Garland.

Honorary member: Wm. C. Hayes.

12c Each; the Three Pieces for **25c**

Orchestra, 10 Parts Cello and Piano Part. GROVER ONE-STEP—DAISY WALTZ.

The Clinton Special Dance with directions. Sample Violin Parts of all my Music sent Free with Order.

HANS THOMPSON, Music Pub.

330 Maple Avenue Clinton, Iowa

Orchestra Leaders

"VALHALLA," Concert Waltz.....20c.
"LOVE'S LURE," Concert Waltz.....20c.
"TROTTIN' AT THE COTTON PICKIN' BALL," Some One-Step.....15c.

All three prepaid, 50c. Send stamps.

W. B. LYNCH

418 West 4th street, Pittsburg, Kan.

EVERYWHERE!

PICTURE PLAYERS! A Cracker-Jack March for War Pictures. Piano, 10 Cents.

"CALL TO THE COLORS"

MARCH—ONE-STEP

Full Band, 25c. Orch., 11 & Piano, 25c.

THEO. HOFFMANN & CO.

3334 Prospect Ave., Washington, D. C.

THE GREAT MARCH SONG

"KHAKI BILL"

THE CAPTIVATING MELODY, THE SUPERB MARCH RHYTHM Has Caused it to Gain Instantaneous Popularity THE WORLD OVER. Get Copies from YOUR DEALER, If you can't, we will mail you a copy, BAND or ORCHESTRA March 25c. Song 14c. Male Quartettes10c

C. L. BARNHOUSE, OSKALOOSA, IOWA, U. S. A.

Clarke's Trombone Method

TEACHES HOW TO PLAY TROMBONE CORRECTLY. FURNISHES A DEFINITE PLAN FOR SYSTEMATIC PRACTICE. Published By ERNEST CLARKE, 167 EAST 89th ST., NEW YORK. Mailed Upon Receipt of Money Order for $2.50.

THE EFFECT OF **The Knocker'** on a melancholy musician

Funny musical cartoons musical sayings musical happenings

Instructive articles on playing by foremost Symphony players. Subscription $1.00 per year. Sample free.

THE KNOCKER

1579 Third Ave., New York

Patents Secured or Fee Returned

ACTUAL search Free. Send sketch or model. 1917 Edition, 90-page patent book free. Write for it. My free sales service gets full value for my clients. Prompt service. Personal service.

GEORGE P. KIMMEL

PATENT LAWYER

10-K Barrister Building, Washington, D. C.

Learn Piano Tuning

By the Tune-a-Phone Method

It Pays Big Money

A paying, high class profession. The Tune-a-phone—a wonderful new invention—makes everything easy and perfect. Our graduates are independent—many making big money. Tools free. Diploma given. Money refunded if not as represented. Course under personal direction of founder, Niles Bryant, inventor of Tune-a-Phone. Special business getting helps a unique feature, FREE BOOKLET tells all.

NILES BRYANT SCHOOL OF PIANO TUNING

901 Fine Arts Bldg., Battle Creek, Mich.

THE AMERICAN TUNE FOR.....

"My Country 'Tis of Thee"

By JAS. J. McCABE
District Supt. of Schools of NEW YORK CITY

Arr. by W. S. Mygrant. A Superb Arrangement. Richly harmonized. Send 2c stamp for vocal score.

20c Full Band | Orch. 11 & Pa 10c

ONE MILLION COPIES IN DAILY USE

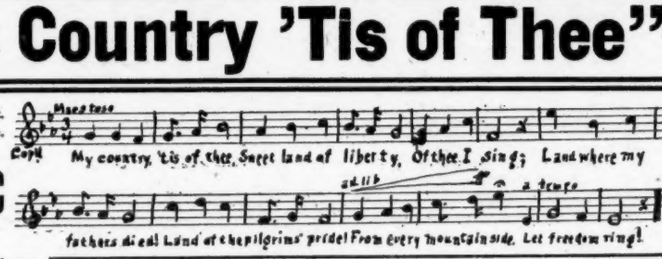

Let us use the American tune for our American hymn. Played by Government Bands, sung by millions in schools, churches, communities, etc. Pathe Record No. 20,252.

LETTER FROM OUR FORMER AMBASSADOR TO GERMANY:

New York, Nov. 30, 1917.

My Dear Mr. McCabe: I congratulate you on having written something which everyone can sing. It now seems ridiculous to sing our fine words to the old tune which in Great Britain is used for "God Save the King," and which in Germany is used for the Prussian national air of "Heil dir im Siegeskranz."

Sincerely yours, J. W. GERARD.

"America" Distributors, 134 Broadway, Brooklyn, N.Y.

Local No. 211, Pottstown, Pa.
Officers elected for ensuing term: President, Harvey Strunk; vice-president, D. C. Hunsberger; secretary, G. M. Diemer; treasurer, E. Z. Weidner; sergeant-at-arms, Harvey Noll; reporter, G. M. Diemer; executive committee: W. C. Webster, L. E. Guss, Wm. Schmearer, Theo. Froelich, Irv. Oplesimer, W. H. Boyer, H. E. Erb; trustees: Jas. Antrim, Wm. Rigg, Wm. Hunsberger, A. D. Mentzer, H. Sweinhart.

Local No. 214, New Bedford, Mass.
New members: John K. Blair, Percy A. Drury, Antonio Frances, Irene Harvey, Wm. A. Nelson, Reginald R. Pollitt, Thos. H. Sanderson, Caleb L. Ellis, John W. Ramsbottom.
Resigned: Thos. E. Whittle, Herbert Todd.
The Local voted to extend the time for closing the charter until the meeting in January.
We also voted to donate $20.00 to the Y. W. C. A. War Work Campaign Fund.
Officers elected for ensuing term: President, Henry A. Gray; vice-president, John Anderson; recording secretary, Alexander Kartsetin; financial secretary-treasurer, Charels F. Trull, Jr.; sergeant-at-arms, Harrie W. Johnston; executive board: Arthur W. Bradbury, Clarence E. Jones, Chas. J. Matthews; examining board: Geo. A. Ramsden, Robt. Johnston, Wm. Tait.

Local No. 228, Kalamazoo, Mich.
Officers elected for ensuing term: President, L. Born; vice-president, Burt Reeves; secretary, Samuel Born; treasurer, A. E. Blanchard; members of executive board for two years: Frank Newell, Ed Edleman; three retaining members: Don Warren, E. A. Hughes, Herman Salomon; sergeant-at-arms, C. Caloway.

Local No. 238, Poughkeepsie, N. Y.
Officers elected for ensuing term: President, Geo. M. Esser; corresponding secretary, John M. Leipold; 1st vice-president, Frank E. Botsford; 2nd vice-president, Geo. Holmes; financial secretary, Wm. Lyon Dobbs; treasurer, Geo. W. Haubennestel; guide, Stephen Gomulsky.
New members: Robt. Flagler, Harry Watts, Richard Northrup, Romer Best.
Obligated: Michael Wirrhouski, Hy. Renner, Leonard Heidemann.
Traveling members: Archie McCann, 314; Harry Armor, 10; Richard Clarke, 43; Rich. Cosby, 9.
The following resolution was adopted:
"Contractors must pay members for services within a reasonable time. Failure to do so, contractor may be fined to the amount of $50 per cent of the price of the engagement."
This little by-law is for the benefit of some of our members of whom it might be said, "The money is good, but dern slow." We trust that the shoe is worn, say we.

Local No. 251, Bellingham, Wash.
Officers elected for ensuing term: President, J. F. Griffen; vice-president, C. C. Clarke; secretary, B. B. Spees; treasurer, J. P. Gano; executive committee: P. E. Stone, W. S. Schirrman, Mrs. F. Baldauf, John Hanssen; trustees: F. Baldauf, L. C. Spees, John Belknap.
New members: Arthur Crawshaw, Vera Miller.
Traveling members: John Britz, Louis Azzara, Chas. Goldbetter.
Transfer returned: Isiac Berwin.

Local No. 252, Muskegon, Mich.
Officers elected for ensuing term: President, Frank P. Rockenback; vice-president, Frederic L. Beerman; financial secretary, Dave Parsons; recording secretary, George Bull; treasurer, E. Bennett; sergeant-at-arms, E. Raunstrom; board of directors: Joe D'Eath, Ed Johnson, Fred Pedler, Ernst Hentschell, John Jarosch.

Local No. 253, Columbus, Ga.
Transfers issued: A. C. Haner, Ed H. Gruzard.
Officers elected for ensuing term: President, L. T. Chase; vice-president, Mike Rose; secretary, H. M. Johnson; treasurer, W. E. Brown; executive board: C. D. Wolfe, Geo. E. Chase, M. T. Varnell, J. F. Wills, J. T. Allen; delegates to Trades and Labor Assembly: J. T. Allen, J. J. Jones, Barto Spano, Mike Rose, H. M. Johnson.

Local No. 256, Birmingham, Ala.
Officers elected for ensuing term: President, Frank Arrico; vice-president, A. J. Dominick; secretary, M. D. Friedman; treasurer, F. P. Harms; trustees: Phil Ehrler, H. Lanznar, Phil Memoli, Wm. Nappi, Ed Rau.
The Sunday Community singing with an A. F. of M. orchestra has come to stay. This Local donated $25.00 towards the orchestra fund of this enterprise.

Local No. 267, Rutand, Vt.
New members: Pat Ward, Michael Myrlick.
Resigned: Harold Ponel, Harry Levrey.
Transfers issued: Nat I. Leff, Chas. Esterbrook, Pauline Spafford, Russell Preston, Geo. H. Savall, Earl C. Noyes.
Transfers deposited: Angelo Ricci, Edw. F. Gorman, Howard Gibbs.

Lyon & Healy Improved Own Make Euphonic Model Cornet

Chicago, April 24, 1917.
Lyon & Healy,
Chicago, Illinois.
Gentlemen: It has been several months now since you built the new Improved Own Make Cornet for me, and I think I have had sufficient opportunity to form an opinion as to the merit of the instrument.
This cornet is wonderful, especially in the upper register that comes so hard on other cornets. When I first used this instrument I was very much surprised at the ease with which it played, and the longer I have had it the better pleased I am.
I think the Lyon & Healy Improved Own Make Cornet is the best cornet on the market today, and I do not see how you are going to improve on it, but I feel sure of one thing, that if any improvements are made on the cornet they will be made by Lyon & Healy.
Very truly yours,
(Signed) CHAS. H. WOLF.

The Improved Own Make Euphonic Model $65.00 Cornet (including genuine leather case) is illustrated above. This is the very latest cornet in model and represents several years of successful scientific study on the part of our experts at our factory to produce a cornet, which, from a musical point of view, is superior to any other make on the market at the present time, and at the same time fulfills all the requirements of the eye.

It has been our intention in building this instrument to give the air column free and uninterrupted passage from mouthpiece to bell. By eliminating sharp bends in the tubing and by accurately determining the absolute proportions, we have accomplished this. It has also required much study and experimenting to determine exactly the correct weight of metal to be used with a cornet of this length and proportion. The result is astounding, for the cornet is so much above the average, that there is hardly any comparison.

This remarkable instrument, together with other Lyon & Healy Improved Own Make band instruments, is described in our latest issue of the Band Herald, an interesting paper published for musicians. Send for it. A copy may be had for the asking. And if you are interested in this cornet, we are sure you will be, mention the fact and full descriptions, details, terms, prices, etc., will be mailed you promptly.

LYON & HEALY 55-58 JACKSON CHICAGO

Local No. 270, Hot Springs, Ark.
Application withdrawn: Mrs. L. E. Lines.

Local No. 288, Kankakee, Ill.
Transfers issued: Clara Ahern, Benjamin Troubley, A. Tetrault, Vic Sandstrome, Robt. E. Merz.
Transfers returned for renewal: Clint. Shreffler.
New member: Earl G. Taylor.
Traveling members: J. H. Harrington, cond. 1625; Al Beatty, 40.

Local No. 291, Newburgh, N. Y.
New members: Dewey Beasley, Inez W. Worden.
Died: Harry P. Smith.
Officers elected for ensuing term: President, John T. Swann; vice-president, Harvey Whitson; secretary, Wm. R. Moscow; treasurer, Ezra J. Harvey; guide, Wilfred C. Mitchell; court of appeals: U. J. Alsdorf, Chas. B. Rupp, Harry C. Buser, Simon P. Alsdorf, Frank Carey, Wm. H. Green, Jas. P. Fitzgerald.

Local No. 292, Santa Rosa, Cal.
Officers elected for ensuing term: President, Roy H. Blosser; vice-president, J. W. Watson; 2d vice-president, S. L. Parks; secretary-treasurer, A. J. Bailey; trustees: Mrs. Lillian Berry, A. P. Owens, G. W. Nichols.
New members: B. G. Cronwell, Harry C.

Davis, Arville Lambert, Chas. Ball, Jr., Perry Bonnar, Mrs. Vedia Davis.
Transfers issued: C. M. Chapin, John Banford, Mrs. Martha Faught.
Transfers deposited: Mrs. A. W. Stevenson, Ralph I. Harrington, of 439; V. M. Medina, 6; H. Ludders, 76.

Local No. 293, Hamilton, Ont.

Officers elected for ensuing term: President, Harry Halford; 1st vice-president, Jno. Pryke; 2nd vice-president, Geo. Gardner; treasurer, Wm. Hastings; rec. secretary, A. J. Nellixan; financial secretary, W. J. Smyth; marshal, Harry Hughes; sergeant-at-arms, Wm. Allan; ex. board: Ike Lomas, Harry Reed, Geo. Fyce; auditors: H. Halford, J. Pryke; trustees: J. Cherrier, H. Halford.
New members A. Abraham, F. Vinall, G. Wholton, F. Weir, J. Castel, S. Hall, C. Campbell, S. Catchpole, J. Madden.
Transfer deposited: H. Thurston, 123.

Local No. 302, Haverhill, Mass.

New members: Louis Alter, Jos. Mandelbaum, Earl Mamel.
Transfers issued: Chas. Leach, Chas. F. Eastman.
Traveling member: Thos. O'Connell, 310.
Resigned: Albert L. Sillen.
Officers elected for ensuing term: President, John W. Adams; vice-president, Geo. A. Stockman; rec. sec., Warren E. Hapgood; financial sec., Edw. Mitchell; treasurer, Herman L. Bean; sergeant-at-arms, Fred L. Short; trustees: A. D. Wingate, Geo. A. Keene, Hy. L. Stacy; ex. board: Frank Holt, John Shepard, John K. Nichols.
Albert L. Gillen, charter member of Local 302, who has served in some official capacity for years and the last few years as President has given up music and with deep regret resigned from the Local, and by a unanimous vote has been placed on the honarary membership list. A sturdy figure, honest, an honor to the profession.

Local No. 303, Lansing, Mich.

Officers elected for ensuing term: President, R. B. Satterla; vice-president, Chas. E. Campbell; secretary-treasurer, Carl H. Dewey; directors: A. Marks, W. J. Wheaton, F. H. Conklin; sergeant-at-arms, Chas. Baker.
New members: A. A. Parrish, E. J. Smith, S. V. Gostomski, E. J. Beemis.
Applications pending: W. M. Fryer, P. H. Robinson.
Transfer issued: Neil F. Tyler.
Transfers deposited: F. B. Hathaway, 142; Chas. L. Bothwell, 67.
Traveling members: Phil M. Welker, 39; Cass Freeborn, 310; A. Hempel.

Local No. 305, Waco, Texas.

Change of officers: President, Leon M. Block; rec.-cor. secretary, J. D. Smith.

Local No. 310, New York, N. Y.

New members: Maurice Baron, Michael E. Berman, Carl Biele, Lloyd B. Chappelle, Solly Cohen, Wm. Dorn, Robt. C. Duffy, Bernard Feingold, Jos. Fiedelholtz, Frank X. Flynn, Louis Forman, Jos. Gallini, Phil. D. Goldberg, Bernard Grauer, Jos. Green, Grecia Klibansky, Jennie Kushner, Samuel Levine, D. Lieber, Nino Marcelli, Michael Masiello, Jno. H. McKnight, Abraham I. Menin, J. Panella, Chas. P. Probst, Don Richardson, Gus Rowan, Nina Russell, Arthur Scott, H. Karl Topie, Anton Varady, Harry Wakefield, Rudolph C. Wiedoft, Frank Witriol.
Honorably dropped: R. J. Benton.
Resigned: Geo. Helfer, Louis Riederman.
Travel cards deposited: E. Serpentine, 484; Jules Serpentino, 77; Pasquale Lupo, 16; U. De Mitry, 10; Americo A. Tomei, 77; Wm. Levine, 400; Wm. Bloom, 60; John E. Fischer, 553; Claude Johnston, 258; Edw. U. Giannone, 9; J. Van Rosmalen, 149; Harold E. Brenton, 9; G. Orsini, 9; Martin Rader, 526; Ph. Van Vollenhoven, 5; A. N. McEwan, 10; Fr. Kreble, 9; J. H. Haines, 77; Mar Sanig, 16.
Travel cards withdrawn: Claude Johnston, 258; John E. Fisher, 553; Gus Mueller, 10; Ph. Van Vollenhoven, 5; Jacob Turk, 40; Harry E. Green, 10; Chas. J. Morgan, 111; Ira Davis, 442; Vincent Walkden, 9; Jas. Minecci, 661; Lucius Hosner, 9.
Died: M. Capitanio, Wm. J. Forder, Max A. Kurten, James F. Kelly, Louis Laschow.

Local No. 320, Lima, Ohio.

Members in good standing, 125.
New members: W. L. Lora, Walt. Hilleary, Paul A. Young.
Applications pending: E. Heffner, Harry Conrad, Andrew Gottfried.
Officers elected for ensuing term: President, Jas. R. McBeth; vice-president, Miles Toy; secretary, Jas. I. McBride; treasurer, Chas. R. Gordon; ex. com.: Walter Toy, C. L. Curtiss, V. Gonella, C. Thomas, H. Hunter; examination com.: C. L. Curtiss, R. Lichead, E. C. Baird, Carl Laubin; business agent, C. L. Curtiss; delegates to Trades & Labor Council: J. I. McBride, M. Keller, H. Crosson, W. Toy, Miles Toy; trustees: W. Toy, C. R. Gordon, M. Keller.

Local No. 325, San Diego, Cal.

Traveling members: S. Riley, 329; A. Golub, C. Daal, of 310; L. Sigelman, 9; A. W. Laraia, Lucia Laraia, of 47.
New members: Hampton Durand, Arthur W. Lynch, Joe Aronson, W. A. Wilson.
Resigned: Mrs. A. M. Gainer, G. D. D'Amico, C. Margadonna.
Transfers issued: Steve Rampone, Raymond Paige, Jas. A. Mendall.
Transfers deposited: Vic Smith, W. E. Ross, Miss Zae Cannon.
Transfers returned: C. W. Topliff, Victor Goebel, Joe Aronson, transfer returned to Kansas City with his resignation.

Local No. 333, Eureka, Cal.

New member: A. E. Langdon.
Transfer issued: Geo. O. Hansen.
Officers elected for ensuing term: President, W. M. Lawton; vice-president, Bertram E. Cole; secretary, Walter J. Adams; treasurer, Jas. W. Hammer; sergeant-at-arms, Kenneth Kilburn; trustees: F. B. Flowers, Emil Sarin, Frank G. Hinds.

Local No. 337, Appleton, Wis.

Resigned: Chas. Novy.
Transfer deposited: Miss Alma Zipperer.
Transfers issued: Joe Zickler, Mrs. Joe Zickler, Ray Barnaby, Frank Plopper, Miss Hilda Filder.
Officers elected for ensuing term: President, Wm. Steenis; vice-president, Anson Bauer; secretary, Norman D. Schwerke; treasurer, Anton Fischer.

Local No. 339, Greensburg, Pa.

Officers elected for ensuing term: President, I. R. Moore; vice-president, E. P. McWilliams; secretary, Thos. Mony, Jr.; treasurer, H. C. McPherson; executive board: Elmer J. Evans, Harry Mony, Thos. Cortin; delegate to A. F. of M. convention, I. R. Moore; alternate, H. N. Griffith.

Local No. 353, Long Beach, Cal.

New members by initiation: Clayton E. Nicol, Kathryn Payne.
Received by transfer: Paul C. Hennel, Wm. Targett, Harry Blanchard, of 47.
Transfers withdrawn: S. Ross Millhouse, Chris. Mann.
Full membership: C. L. Morgan.

Local No. 361, Deadwood, S. D.

New members: M. S. McClanahan, L. W. Olsen, D. Middleton, Chas. Montgomery.
Resigned: H. W. McManus, Chas. Coffey.
Transfers issued: Sam Glennon, J. E. Dumenil, Geo. H. Searle.

Local No. 365, Great Falls, Mont.

Transfer deposited: A. Fisher, 10.
Transfers issued: M. D. Miler, Gus Lotje.
Tranveling member: G. F. Gaddis, 50.

Local No. 379, Easton, Pa.

Transfer issued: Geo. Thoma.
Traveling members: Fred Walz, 310; John Kelly, 77.
Officers elected for ensuing term: President, W. S. Miller; vice-president, Herman Grollman; secretary, P. E. Wagner; treasurer, R. E. Obrien; sergeant-at-arms, Ray Riley; ex. board: W. O. Short, R. E. Thomas, R. E. Obrien; trustees: Claus Wallander, R. N. M. Snyder, F. L. Short.

Local No. 380, Binghamton, N. Y.

New member: Leland Cafferty.
Resigned: C. L. Heath.
Traveling members: C. Bowman, 77; M. Fitchander, 161; W. Batlett, E. Schector, J. Gronchekof, F. Buggrat, M. Sootnak, J. Russo, J. Domini, W. Mippold, E. Gudig, I. Cherlin, D. Targilosky, E. De Bueris, H. Widlicko, I. J. Schultz, J. Bernard, of 310; H. James, 47; Jos. Messie, 316; R. Schafer, 561; G. A. Barrett, 15; W. E. Barker, 452; L. Babils, 9.
Transfer members: K. W. Gluck, 66; B. O'Brien, 310.
Officers elected for ensuing term: President, E. J. Ogden; vice-president, D. L. Curran; treasurer, Fred Booth; secretary, H. L. Harris; ex. board: Henry Hamel, W. P. Rieg, Wm. Edwards, Ben Cornelius, Chris King; sergeant-at-arms, H. Vande Burg; guide, C. King; auditing board: Harry Evans, Charles Keach, W E. King.

Local No. 382, Fargo, N. D.

Officers elected for ensuing term: President, H. W. Anheier; 1st vice-president, E. R. Wright; 2nd vice-president, L. W. Parsons; secretary, Alick Kopelman; treasurer, E. D. Askegaard.
New members: H. W. Holf, Chas. H. Loomis, Margaret Rea, Percy Evans.
Transfer issued: Clara Edwardson.
Resigned: P. M. Rudd.

Local No. 383, Lion, N. Y.

Full membership: L. J. Klopf, G. C. Tennant.
Transfer deposited: Edw. Jenner, 47.
Transfer withdrawn: R. J. Kirk.
Officers elected for ensuing term: President, J. A. Scott; vice-president, L. Barker; secretary-treasurer, Wm. Smith; guide, A. E. Theurekauf; sergeant-at-arms, S. J. Gay; ex. board: W. J. Richter, H. D. Weideman, A. Kott, F. G. Clark; examining board: W. J. Richter, L. J. Snyder, P. Santt; auditing com.: F. Greyback, F. E. Whyte, A. A. English.

Local No. 386, Crete, Ill.

Officers elected for ensuing term: President, J. B. Barrett; vice-president, John May; secretary, N. E. Helme; treasurer, Hy. Willie; sergeant-at-arms, Hy. Schweer; board of directors: E. Kluender, A. Hoecker, F. W. Logan; ex. board: John May, Hy. Willie, A. Hoecker.

Local No. 390, Edmonton, Alta.

Officers elected for ensuing term: President, C. T. Hustwick; 1st vice-president, J. E. Richards; 2nd vice-president, Geo. Andrews; treasurer, W. H. Tomkinson; secretary, H. G. Turner; sergeant-at-arms, H. M. Seller; ex. com.: F. A. Emde, G. T. Hart, F. Parks; trustees: C. T. Hustwick, J. E. Richards, H. M. Seller; auditors: Geo. Andrews, Geo. McBride, V. Snowden.
Delegates to Trades & Labor Council: G. T. Hart, E. S. Austin, J. Bell; delegates to Edmonton Theatrical Federation: C. T. Hustwick, H. G. Turner, W. H. Tomkinson, Geo. Andrews; delegates to Musical Festival com.: C. T. Hustwick, F. Parks, H. G. Turner.

Local No. 400, Hartford, Conn.

Transfers deposited: H. Scully, 109; A. P. Hebert, 234; Mrs. Chas. Bostwick, 171.
Transfers returned: L. L. Vosburgh, Hy. Perlitz, Jr., Henry S. Bushnell, R. Picciolo, Arthur C. Richards.
Transfers issued: L. L. Vosburgh, A. J. Heck, H. J. Niederman, Wm. Holtz, Jr., Wm. Levin.
New members: Norman L. Clouties, Michael Spugnardo, Jos. Rosenblat, Frank Kuzmiski, Elmer B. Chaffee, W. J. Crosley, L. E. Ashleigh, Anthony Brandi, Alfred Grenier.
Transfers returned: Frank Kuzmiski, W. S. Wingate.
Traveling members: Frank M. Miller, 16; A. R. McCann, 314; E. Armer, 10; D. Clark, 43; R. H. Cosby, 9.
Officers elected for ensuing term: President, A. D. Smith; vice-president, John F. Park; secretary, Sala D. Jones; treasurer, Paul C. Baldwin; sergeant-at-arms, E. J. Doherty; steward, W. B. Boyle; S. & D. benefit chairman, M. J. Tassilo; ex. board: the five officers and Wm. Costello, Fred Phoenix, Wm. B. Tassilo, Wm. M. Redfield, Morris G. Sechtman, John Parsons; house com.: Geo. L. Koenig, chairman, Edw. Kingsland, P. Murphy, John Staab, Paul C. Baldwin; delegates to C. T. L. U.: A. D. Smith, T. M. Crowley.
Resigned: Hiram U. Hodgkiss.
New members: John C. Moran, Frank Carbone.
Transfers issued: Wm. Levin, Wm. L. Johnson, Jos. DeLillo, Geo. Aronson, Jos. Meisiel.
Transfers deposited: F. A. Wilbur, 499; E. G. Damon, 171; Isabella Gall, 488; Russell Preston, 267.
Traveling members: M. Golden, cond. 1615; T. S. Allen, 9; H. A. Hummel, 4; W. J. Heineman, 14; M. Fehrmann, 310; B. Bengamen, 310; Domenic Travaline, 211.
Resigned: R. Satriano, M. A. Uriechio, H. Wagelein.
We have 26 men in the U. S. service.
We donated $30.00 to the Halifax fund.

Local No. 406, Montreal, Can.

Officers elected for ensuing term: President, J. C. Molinari; 1st vice-president, B. Dunning; 2nd vice-president, J. B. Renaud; rec. sec., M. J. B. Roy; sec.-treasurer, A. Delcourt; sergeant-at-arms, J. H. Gaudry; board of directors: J. B. Dubois, T. Alberts, L. J. Marsot, A. Naud, J. Reynaud.
New members: Robt. R. Soffer, Jos. Thibault.
Resigned: A. L. Adimando, J. Squire, L. Brazeau.
Transfers deposited: E. Sanborn, 488; F. Harwood, 99.
Transfer expired: P. Mondrone, 310.
Traveling members: Ivan Rudisill, 35; B. Tessari, E. Sharp, A. Tafari, S. Florio, M. Feuerstein, W. Eisen, A. Buechner, A. Muschio, S. Rowans, E. M. Connell, all of 310; F. O'Connell, 214; Jack Ford, 43; X. Morton, 43.

Local No. 416, Painesville, Ohio.

Officers elected for ensuing term: President, Arthur J. Kennett; vice-president, Geo. Martin; treasurer, P. J. Kuhling; sergeant-at-arms, Otto Parsons; secretary, Wm. Parsons.

Local No. 423, Salamanca, N. Y.

New members: Miss Edith Marsh, Mrs. Margaret Guntrop.
On transfer: Carl Strauss.

Local No. 426, Tonopah, Nev.

New members: Gladys Bradley, M. I. Jacobi, Herman Miller, Chas. F. Youngman, Ernest Best.
Transfers issued: Eleanor Fowler, Wm. A. Barr.

Local No. 437, Rochester, Minn.

New officers: President, A. F. Fakler; secretary, W. C. Elder.

Local No. 443, Oneonta, N. Y.

Officers elected for ensuing term: President, L. C. Peck; vice-president, W. J. Kinnier; treasurer, Ivan Bush; secretary, A. E. Litther; guide, T. D. Glenn.
Traveling members: Max Fichard, 161; W. H. Curtis, 318.
New members: Carl Mitchell, Lloyd Lawson, Geo. West.
Resigned: Walter Hill, W. A. Hally, D. F. Ingraham.

Local No. 448, Hannibal, Mo.

New members: John P. Murphy, Earl R. Sookingham.
Resigned: Porter Phillips.
Withdrawn by transfer: Vincent Pignatelli, 448.

Local No. 457, Attleboro, Mass

Transfers issued: Adelard Gagnon, Joseph A. Gagnon.
Officers elected for ensuing term: President, P. J. Beaton; vice-president, Fred Gagnon; secretary, A. A. Smith; treasurer, T. Foster; trustees: H. E. Rushton, Pete Cote, Edw. Joseph.

Local No. 480, Wausau, Wis.

Officers elected for ensuing term: President, Edw. W. Gamble; vice-president, J. E. Cole; secretary, Chas. Spychalla; treasurer, Miss Louise Mueller; investigator, Frank Riege; sergeant-at-arms, Robt. Schmidt; trustees: C. L. Cone, B. F. Schultz, Wallace Shymanski.

Local No. 485, Grand Forks, N. D.

Members admitted: A. J. Ramirez, O. E. Olson.
Transfer withdrawn: Mrs. H. Means.

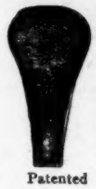

THE EL-CO

The best mute for all kinds of work.

JAZZ for the cafe and dance and where novelty of tone is desired.

Tuning device by which it can be tuned to the instrument.

Patented

Produces a perfect muted tone with the minimum of resistance.

Cornet and Trumpet.....$3.50
Trombone 5.50

A. M. ELROD, 4852 Pensacola Avenue Chicago, Ill.

The New Wonder Mute

The only MUTE used by all Symphonies and Grand Opera Orchestras.

Satisfaction guaranteed or money refunded.

Patent Pending

PRICES

Trumpet or Cornet.....$1.75
Trombone size, 6, 6½, 7, 7½. 2.50
Trombone size, 8, 8½, 9.... 2.75
Baritone 3.50

Tuba, made to order.

JOSEPH RAPUANO
222 E. 105th St., New York, N. Y.
(Sent postpaid on receipt of price).

Local No. 488, Barre, Vt.

Officers elected for ensuing term: President, A. E. Milne; vice-president, John Spera; secretary, W. J. Gilbertson; treasurer, S. N. Parker.

Local No. 502, Charleston, S. C.

Officers elected for ensuing term: President, Geo. W. Koester; vice-president, Alison Lee; secretary, Ernst F. C. Metz; treasurer, C. F. Hencken; board of directors: J. V. Price, C. H. Metz, G. T. Wichman.

Local No. 507, Fairmont, W. Va.

Traveling member: Prof. F. de Echemendia, 269.

Local No. 519, Lewiston, Mont.

Transfers issued: Harold Mahoney, B. F. Mahana.
New member: T. Geroux.
Full member by transfer: S. J. Rognile.

Local No. 522, Walden, N. Y.

Officers elected for ensuing term: President, Wm. H. Taylor; vice-president, Alfred H. Nichols; secretary, Jas. H. Gillepsie; treasurer, J. A. A. Sohns; guide, Levi Van Keuren; finance com.: Jesse Bardsley, Jas. Cryer, Edgar Mullen; board of directors: Elmer Conklin, Wm. Booth.

Local No. 528, Cortland, N. Y.

New member: Gifford Harrington.
Officers elected to fill vacancies: board of directors: S. Jayne, F. Ogden; auditing com., W. Clark.

Local No. 534, Caldwell, Idaho.

New members: W. H. Parker, Earl Urquhart, Leo R. Sylvester, Wm. Shimek.

Local No. 535, Boston, Mass.

Officers elected for ensuing term: President, Wm. A. Smith; vice-president, Leroy Curtis; sec.-treas., Vernon R. Eaton; rec. sec., Gertrude M. Wilkinson; trustees: A. R. Porturdo, David Lewis, Harry S. Hicks; ex. board: John Cooke, Harry S. Hicks, Geo. Smith, Jas. White, Lawrence Oxley; finance com.: Geo. Valentine, Earl Brown, Chas. Moore; exam. board: James White, Leroy Johnson, A. R. Porterondo.

Local No. 551, Muscatine, Iowa.

New members: J. B. Chaplin, Clarence B. Shoemaker.
Transfer issued: Isabelle Edwards.

Local No. 561, Allentown, Pa.

Officers elected for ensuing term: President, Eugene Dorne; vice-president, Charles Schatzline; rec. sec., Howard E. Schlouch; fin. sec., Walter E. Weidner; treasurer, Lewis W. Mace; sergeant-at-arms, John Hertzog.
Transfers issued: A. W. Snydeman, Ralph Haas, Paul Sechrist, Harry A. Eckert.
Transfers deposited: Henry Schoup.
Resigned: Herbert Long.
Traveling members: Theo. Sterns, Michael A. Franza, J. Panella, H. Bloom, S. Minbaum, all of 310; C. Luding, 661; B. A. Daivand, 33.
New members: J. Paul Hoffberger, Milford J. Landis, August Soprano, Bryan Eckert, Chas. Schneller, Geo. W. Hahn, Mike Daniels, Andrew Horath, Chas. F. Rechle, Clayton G. Reichard, Ralph Hering, Raymond C. Peters, Wm. C. Rapp, Robt. Ed Donaldson, Bert P. Campbell, Ed J. Suppan, Geo. I. Hyne, Roland Reber, Paul Frank, George Krauss, John Stewart Dennis, Roy Dehart.
The charter of No. 561, which has been open for several months, was declared closed at the last meeting, Dec. 2, 1917.

Local No. 565, Lawton, Okla.
Traveling members: C. E. McIver, Bartlesville; Paul H. Mountjoy, Mrs. P. H. Mountjoy, Enid; White, Ansel, Okla. City.

Local No. 578, Michigan City, Ind.
Officers elected for ensuing term: President, Otto Pah; vice-president, Paul Dolembo; secretary, Edw. R. Westphal; treasurer, Chares Sengbusch; investigator, Norman Carlson; trustees: Herman Weigman, Harry Segnitz, Orville Edsall; sergeant-at-arms, Adolph Weiss.

Local No. 579, Jackson, Miss.
Traveling members: Sam Bryan, 142; Chas. Holst, 179; Alvin Bische, 74; Emil Peterson, 125; Sim Hayward, 60; Joe Correia, 214; W. Walters, 289; John Buckner, 500; Dan Read, 88.

Local No. 586, Phoenix, Ariz.
Officers elected for ensuing term: President, A. Wolf; vice-president, G. E. Golze; treasurer, J. M. Shott; secretary, Chas. J. Besse; trustees: A. R. Ewing, Fred Garbaccio, J. Eichenbroner; sergeant-at-arms, Ford Spencer.
Transfers deposited: Edw. Metzner, 66; Arthur Danner, Warren Danner, of 3.
Transfers issued: W. S. Whittaker, I. C. Ryfe, Ray Smith.
This Local invested $400.00 in Liberty Bonds and donated $50.00 to the Red Cross Fund.

Local No. 607, Corpus Christi, Tex.
Transfers issued: Joe Mendez, Eduardo Diaz, G. M. Gonzalez, Ruth Phillips, V. M. Field, Lloyd L. Barber.
Conditions are about as satisfactory here as could be expected under the conditions. We have not enough members in the city to make a band, but we are looking forward to the time when our members will return and be with us again.

Local No. 615, Port Arthur, Tex.
Officers elected for ensuing term: President, John R. Von Benken; vice-president, S. C. Miller; secretary, A. F. Mosler; treasurer, Geo. C. Barker; sergeant-at-arms, L. C. Baumer; board of directors: Geo. C. Barker, J. A. Haberle, A. E. Miller; finance committee: Stanley C. Milier, Miss Catherine Kuehn, A. C. Friedl, Jr.; ex. com.: Mrs. J. H. Andrews, Geo. C. Barker, A. E. Miller.

Local No. 621, Greenfield, Mass.
Officers elected for ensuing term: President, Harry Maddern; vice-president, Frank Chadler; secretary, Arthur Fortin; treasurer, Geo. D. Butler; board of directors: Louis Woodworth, Martin Fritz, Julius Gould, Emil Schlegel, Samuel Oates.

Local No. 633, St. Thomas, Ont.
Officers elected for ensuing term: President, Hugh Oliver; vice-president, J. Speight; rec. sec., E. A. Mitchener; fin. sec., Wm. Abernethy; treasurer, Ed McGhee; sergeant-at-arms, Chas. Thompson; auditors: H. M. Ellison, C. Campbell; ex. board: Ed Rowe, F. G. Wilkinson, Wm. Martin, Geo. Thurling.

Local No. 638, Antigo, Wis.
Officers elected for ensuing term: President, Fred C. Luebcke; vice-president, A. L. Lauby; secretary, Wm. J. Giese; treasurer, L. G. Lambert; board of directors: Jas. Strand, Ben Benishek, John Schroepfer.
Resigned: Matte Gibbison.

Local No. 677, Waycross, Ga.
New member: Miss Zeda Bell.
Officers elected for ensuing term: President, L. J. Smith; vice-president, S. L. Marr; sec.-treas., J. A. Smith; rec. sec., Edw. R. Smith; ex. board: Miss Zeda Bell, Lem J. Youmans, B. M. York.

Local No. 697, Murphysboro, Ill.
Officers elected for ensuing term: President, Claude Wisely; vice-president, John Riggs; secretary, W. F. Whitson; treasurer, Otto Rathgeber; ex. board: L. E. Swan, Claude Lides, Dr. J. C. Van Ornam, M. A. Hestend.

Local No. 701, Globe-Miami, Ariz.
Transfer re-issued, No. 43610: Earl Frank.
Transfers issued: Mr. and Mrs. Edw. Dawkins.
Applications pending: G. M. Allen, Robt. Omalley, Mrs. G. W. Alexander, M. B. Kubelsky.
Application accepted: Miss Francis Curnow.
Holders of the J. O. Fritz note granted sixty day extension.
Disbursements Nov., 1917, $9.38.
Bal. on hand Dec. 1, 1917, $290.99.

Local No. 705, Taft, Cal.
Traveling members: Mr. Louthorn, 86 Florence Baylis, Rody Pathe, Geo. Spreyer, A. Singering, Bert Walford, A. L. Gardner, V. R. Young, F. L. Brown, all of 263.
Transfers deposited: Frank Neagle, 167.

Transfers deposited: W. S. Knox, 368; E. L. Gracia, 6; Luther S. Eilerts, 47.
Resigned: Harold Shulenberg, Orville Shulenberg, F. H. Shulenberg.
Transfer issued: Al Barabee.
Fred Glover and A. H. Shulenberg fined for violation of our by-laws.

Local No. 712, Huntington Beach, Cal.
Officers elected for ensuing term: President, Carlos E. Rigdon; vice-president, Victor Creamer; secretary, Chas. R. Nutt; treasurer, Arthur W. Morehouse; sergeant-at-arms, George Foltz; board of directors: Vic. Creamer, G. F. Fowler, Dan Vidal, C. E. Kutzner, D. T. Hallicy; trustees: G. F. Fowler, one year; Jas. Clark, two years; Geo. Foltz, three years; com. on by-laws: C. E. Rigdon, C. H. Endicott, Chas. R. Nutt.
At the meeting of Oct. 8, 1917, "Roberts' Rules of Order" was adopted for guidance in proceedings, the dues of the Local were fixed at $3.00 per year, payable quarterly in advance, and the regular meeting date was fixed for the first Friday evening of each month.
At the regular meeting of November it was decided to close the charter on Nov. 30th, and thereafter the initiation fee to be five dollars.
The charter was closed on Nov. 30th.
Transfer deposited: C. H. Endicott, 190.

CHANGES IN THE UNFAIR LIST OF THE A. F. of M.

Taken off the Unfair List.

Bands:
Finnish Band, Hoquiam, Wash.
Leighton Boys' Band, Mauch Chunk, Pa.

Orchestras:
Saffer's Orchestra, Chattanooga, Tenn.

Individuals, Clubs, Etc.
Moose Lodge, Quincy, Ill.
Vendome Hotel, Evansville, Ind.

Theaters and Picture Houses:
Dand-I Theaters, Amarillo, Tex.
Grand Opera House, Brantford, Ont.
Grand Theater, Ft. Madison, Ia.
Lincoln Theater, Chicago, Ill.
Lyceum Theater, Galt, Ont.
Orpheum Theater, Ft. Madison, Ia.
Olympic Theater, Amarillo, Tex.
Star Theater, Rome, N. Y.
Washington & States Theater, Chicago, Ill.
Washington Theater, Chicago, Ill.
Willow Point Casino, New London, Conn.

Added to the Unfair List.

Bands:
Elmira Italian Band, Elmira, N. Y.

Parks, Beaches, and Gardens:
Green Mill Gardens, Chicago, Ill.

Individuals, Clubs, Hotels, Etc.:
Masonic Lodge, Grand Forks, N. D.
Shriner Lodge, Grand Forks, N. D.

Theaters and Picture Houses:
Grand Theater, Paterson, N. J.
Grand Theater, Elmira, N. Y.

Correction.

Recording & Compatino Band, Dayton, O., changed to Recording & Computing Band, Dayton, O.

Refer to Last Month's Unfair List.

WANT ADVERTISEMENTS.

The Want Ad. Columns of the International Musician are open to members of the A. F. of M. for the insertion of advertisements, for positions wanted or open engagements, free of charge

SONG POEMS WANTED—For best offer submit manuscript at once to Needham Music Co., Dept. 94, St. Louis, Mo.

AT LIBERTY—Drummer; sight reader; experienced in all lines; thoroughly reliable; not subject to draft; wish to locate.—Address "Drummer," 201 High ave., W., Oskaloosa, Ia.

AT LIBERTY—Violoncellist; age, 34 years; married; highly experienced in all branches including teaching; state salary and details in first letter.—Address John L. Petaccia, 263 N. Genesee, st., Utica, N. Y.

WANTED—Position by lady clarinetist and lady violinist; experienced in hotel, cafe, cabaret, or vaudeville. Can furnish best of references; would join A-1 lady pianist and drummer.—Address "Musician," Apt. 55, 1786 Hennepin ave., care Butler, Minneapolis, Minn.

WANTED—Tuba and string bass players; must be experienced; steady position the year 'round.—Address P. Culbertson, bandmaster, Nat. Military Home, Dayton, Ohio.

WANTED—Flute, oboe, bassoon, saxophone, clarinet; baritone, trombone, horn players, capable of playing standard music with rehearsal for band in Springfield, live city of 113,000. Must be over draft age and have some other line besides music. Good opportunities for machinists, etc. All letters answered.—C. J. Fairfield, 78 Berwick rd., Longmeadow, Mass.

WANTED—Violinist, cornetists, pianists, and drummers, by Local No. 306; work plentiful with good pay.—Address Leon M. Block, president Local 306, A. F. of M., Natatorium Hotel, Waco, Tex.

WANTED—Position, by A-1 clarinetist and saxophone player; experienced in all lines, band and orchestra; member A. F. of M.—Address "Clarinetist," 215 Main, Aurora, Ill.

AT LIBERTY—Bandmaster of experience; teach all instruments; play violin and cornet solcist. If you want a first-class director, address "Bandmaster," 1601 S. 12th st., St. Joseph, Mo.

WANTED—Band musicians, who are bookkeepers, stenographers, or office clerks. To same can offer permanent positions with large corporation.—Address J. R. R., 1315 Jackson st., Houston, Tex.

AT LIBERTY—A-1 orchestra cellist; desires permanent position; member Local 310, New York.—Louis Metz, 137½ S. Third st., Muskogee, Okla.

DIRECTOR—Experienced in band, orchestra, and chorus, will consider propositions for high-class work. Is thoroughly versed in the instruments of band and orchestra and is an accomplished pianist and teacher.—Address Frank D. Harris, Steubenville, Ohio. Member Local 223, A. F. of M.

AT LIBERTY—Experienced clarinetist; A. F. of M.; not subject to draft; wishes position with good orchestra playing picture shows, hotel, or dance work. Best of references.—Address "Clarinetist," 1315 Ninth ave., Beaver Falls, Pa.

WANTED—Vaudeville drummer with bells; salary $25.00. We have 5-piece orchestra, play 5 acts and pictures; single man preferred; steady position.—H. A. Meybohm, leader, Palace Theater, Moline, Ill.

WANTED—Musicians for band of 45 men, A. F. of M.; four months' engagement at Johnson Summer Garden; season open May 30th, 1918.—Address Arthur Webb, bandmaster, 431 Bayard st., Waterloo, Ia.

WANTED—Violin, cello, oboe, bassoon, clarinet, and French horn players for the Napa, Cal. State Hospital; light duties in connection with musical duties, one day off duty each week, and position permanent and agreeable to reliable people. Must be citizens of the United States; if foreign born must have both papers. Salary $50.00 per month, room, board and laundry fee.—A. E. Guilliams, orchestra leader, Napa, Cal.

WANTED—Position in theater by pianist, also pipe organist; member A. F. of M.—Address Nellie Graham Farrelly, 32 Lawrence st., Lawrence, Mass.

WANTED—Engagement, by male pianist, with hotel or orchestra; good reader, composer, and arranger; engagement governed by A. F. of M. conditions; would prefer a position whre thre is some teaching and evenings with orchestra.—Address "Musician," 17 E. Eighth st., Cincinnati, Ohio.

WANTED—Musicians, oboe and bassoon, alto, E-flat cornet, B-flat cornet, soprano saxophone; factory men preferred. Good paying positions at light work to competent men. Tell all in first letter. A. E. Harlow, conductor New Departure Band, New Departure Mfg. Co., Bristol, Conn.

FOR SALE AND EXCHANGE.

The "Want Ads" of the International Musician have proved a great success. Through it many members have secured desirable engagements. To further favor our members, a "For Sale and Exchange" column has been inaugurated, from which all commercial ads. will be excluded. Only advertisements from members who wish to sell or exchange their own property will be accepted. The charge will be $1.00 for each insertion, not exceeding five lines.

FOR SALE—One set Leedy drums and bells, with a number of traps; all in first-class order.—Address A. H. Arbuckle, Carrier 39, Post-office, Indianapolis, Ind.
P. S.—Also Eb alto and Buffet saxophone, high pitch.

FOR SALE—Deagan set of sleigh bells, with nickel-plated rack (F to C chromatic); price $60.00, worth double, or will exchange for low pitch Deagan marimba, xylophone, or song bells, in good condition.—Ernie Anderson, Columbia Theater, Victoria, B. C., Can.

FOR SALE—Collection of flute music, including classic and modern solos, duos, studies, etc. Send for list and pieces.—Wm. Rose, 1100 Sibley st., Grand Rapids, Mich.

FOR SALE—Buescher L. P. contra bass saxophone, silver-plated; keys posts ferrules burnished; gold bell, case; practically new; price $140.00.—W. E. Higgins, 1818 Chambers st., Milwaukee, Wis.

WANTED TO BUY—Saxophones, low pitch; alto, tenor; melody; baritone and bass; also Boehm clarinets.—Write Box 477, Northside Station, Pittsburgh, Pa.

KEEFERS
OVER THE TOP

THE Regulars,, the National Guard, the National Army, the Navy and Marines—all are getting great consignments of Keefer Instruments. Our entire output, practically, is now going to the Quartermaster's Depot.

But we'll make every effort to care for our military band friends—especially bands volunteering as a body, and bands presenting instruments to members about to leave for service.

"Over the top" of all competition in peace times, now—with every one of our Union Workmen exempt from field service and "doing his bit" by making the best instruments better than they have ever been made before—why there's no comparison with any other make. Keefers are WAY over the top!

UNION MADE
UNION M.P.B.P.B. & S.W.U. LABEL

Washington's Great Trombonist
KARL OTTO
First Trombonist U. S. Marine Band

Washington, D. C., April 23, 1915.
Brua C. Keefer, Pres.:
I received your very fine instrument, and in writing of same I can not speak too highly. I was intending to try another make, but a brother musician and member of Local 161, A. F. of M., advised that I try a Keefer before making choice. In justice to you and to the instrument, can say that I am fully satisfied in every respect, and feel sure the instrument is as nearly perfect in workmanship and musical qualities as human intelligence could make it. I have been playing trombone for thirty years and can certainly lay claim to being something of a judge of what a trombone should be, and I find your "Emperor" Model worthy of my highest praise. With best wishes for the future, I am,
Very truly yours,
KARL OTTO,
First Trombone U. S Marine Band

Trial allowed, of course. Catalog sent to any address or training camp on request.

BRUA C. KEEFER MFG. CO.
World's Largest Producer of Highest Grade Band Instruments.
WILLIAMSPORT, PA.

UNION SHOP!

High Notes on the Cornet
Can You Make Them With Ease?
Write us a postal today and we will mail information free, telling how.
The Meredith Band Inst. Co.
220 N. STATE ST., MARION, O.